經濟部國際貿易局廣告

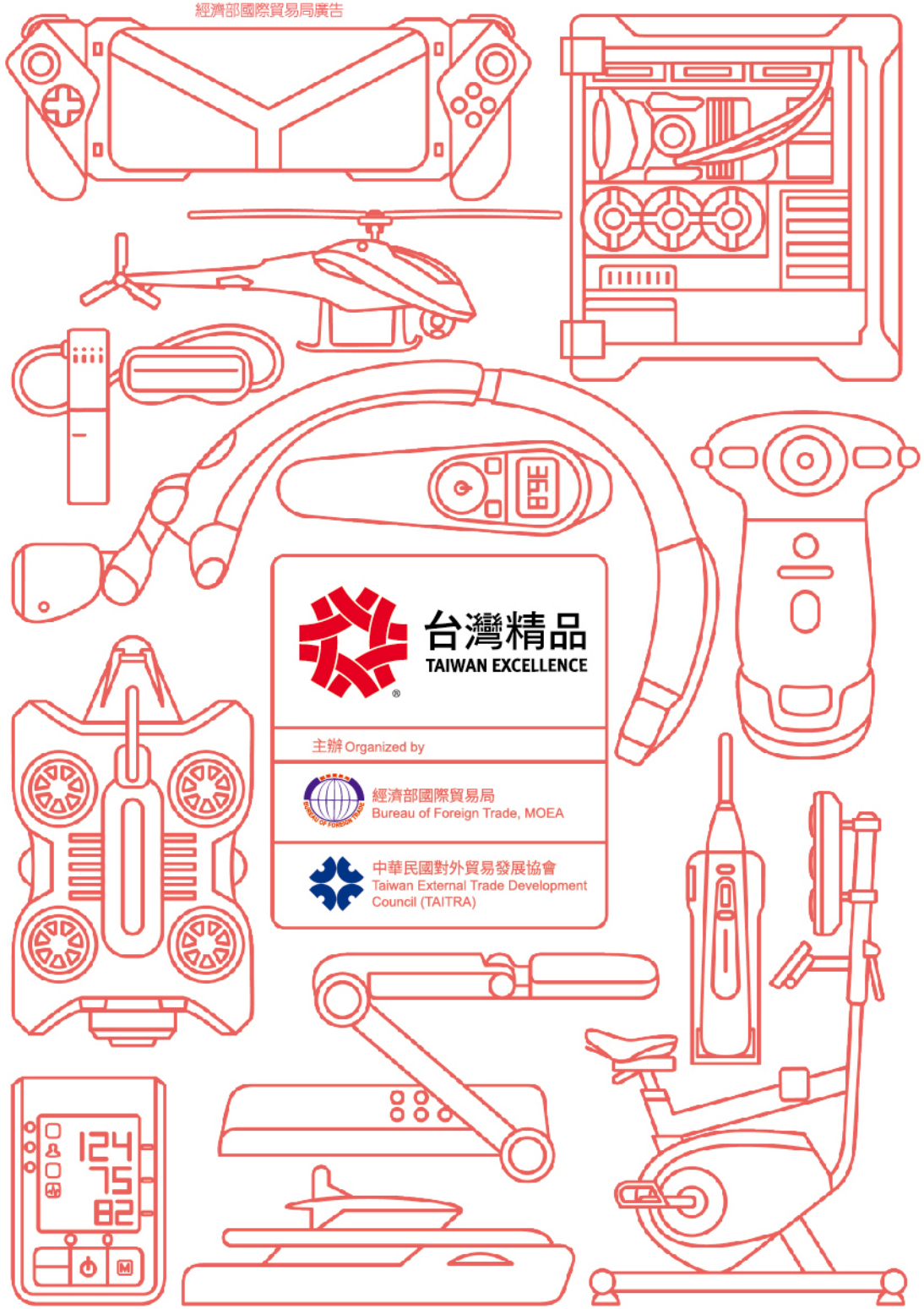

台灣精品
TAIWAN EXCELLENCE

主辦 Organized by

經濟部國際貿易局
Bureau of Foreign Trade, MOEA

中華民國對外貿易發展協會
Taiwan External Trade Development Council (TAITRA)

二〇二〇台灣精品館手冊

2020 TAIWAN EXCELLENCE PAVILION

經濟部國際貿易局

台灣精品館手冊

PAVILION

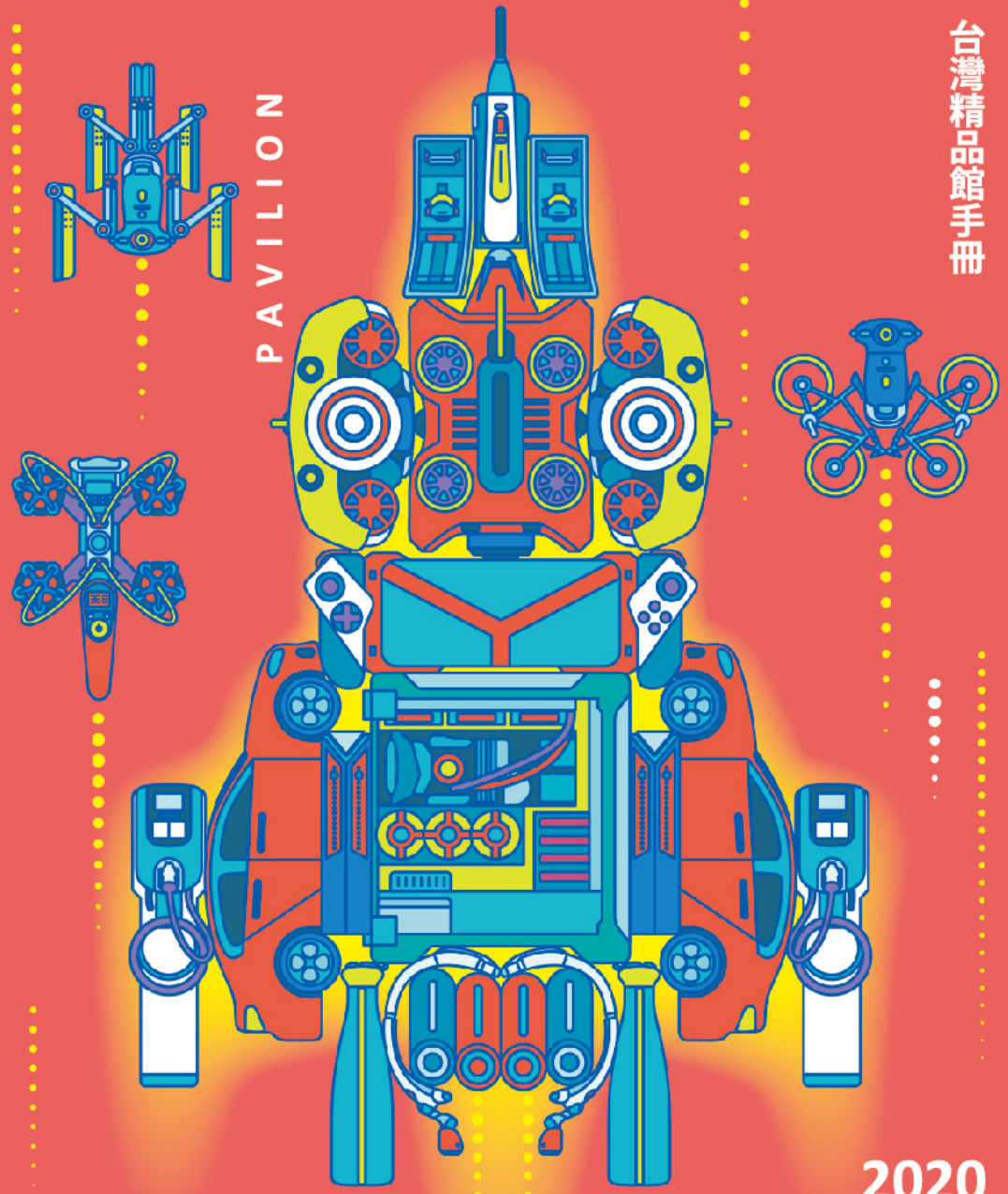

2020

Taiwan Excellence

Everyday Excellence

TAIWAN EXCELLENCE

Taiwan Excellence believes that innovation makes a difference in everyone's life.

Excellence means creative designs that we use every day
on the street, at work, at home. It's the things
we touch. It's the things that touch us.

Excellence means the technology that makes us healthy, keeps us moving,
and gives our children a green tomorrow.

Excellence empowers people to dream amazing dreams, and live fuller lives.
It's the best made in Taiwan.
It's the choice of innovation.

For everyone. Everywhere. Every moment. Everyday.
Taiwan Excellence.

為世界精挑細選最好的

我們用最高標準挑選，全臺灣最高品質的精品

台灣精品不僅代表臺灣

也代表了高品質、高科技、高度創新....

經過嚴格的審核和挑選

為人們的生活帶來更多美好

Everyday Excellence

Authorized by TAIPEI 101, Photographer : Hung, Min-Chih

目 錄
CONTENTS

4/13 關於台灣 ABOUT TAIWAN

14/34 資通訊趨勢 ICT TRENDS

35/52 智慧生活 SMART LIVING

53/62 環保機能 GREEN TECH

63/73 生技醫療 BIOTECH AND MEDICAL

74/81 運動休閒 SPORTS AND LEISURE

TAIWAN EXCELLENCE

Taiwan Excellence Pavilion

Taiwan Excellence Pavilion showcases the country's best innovations from leading industries as the home to Taiwan Excellence award winning products; their aesthetic designs are presented as a visual feast offering substantial hands-on experience for all consumers and the public.

www.taiwanexcellence.org/en
www.taiwanexcellence.org/tw/pavilion

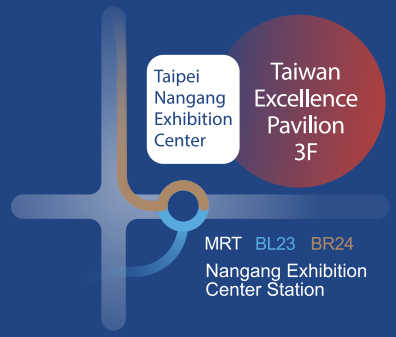

3F, Hall 1, Taipei Nangang Exhibition Center
No.1, Jingmao 2nd Rd.,
Nangang District, Taipei City

Take Taipei MRT Blue Line or Brown Line to Taipei Nangang Exhibition Center Station

Free Admission

Open Daily 10 : 00~18 : 00

Taiwan Excellence

Taiwan Excellence Pavilion

Taiwan
the Heart of Asia

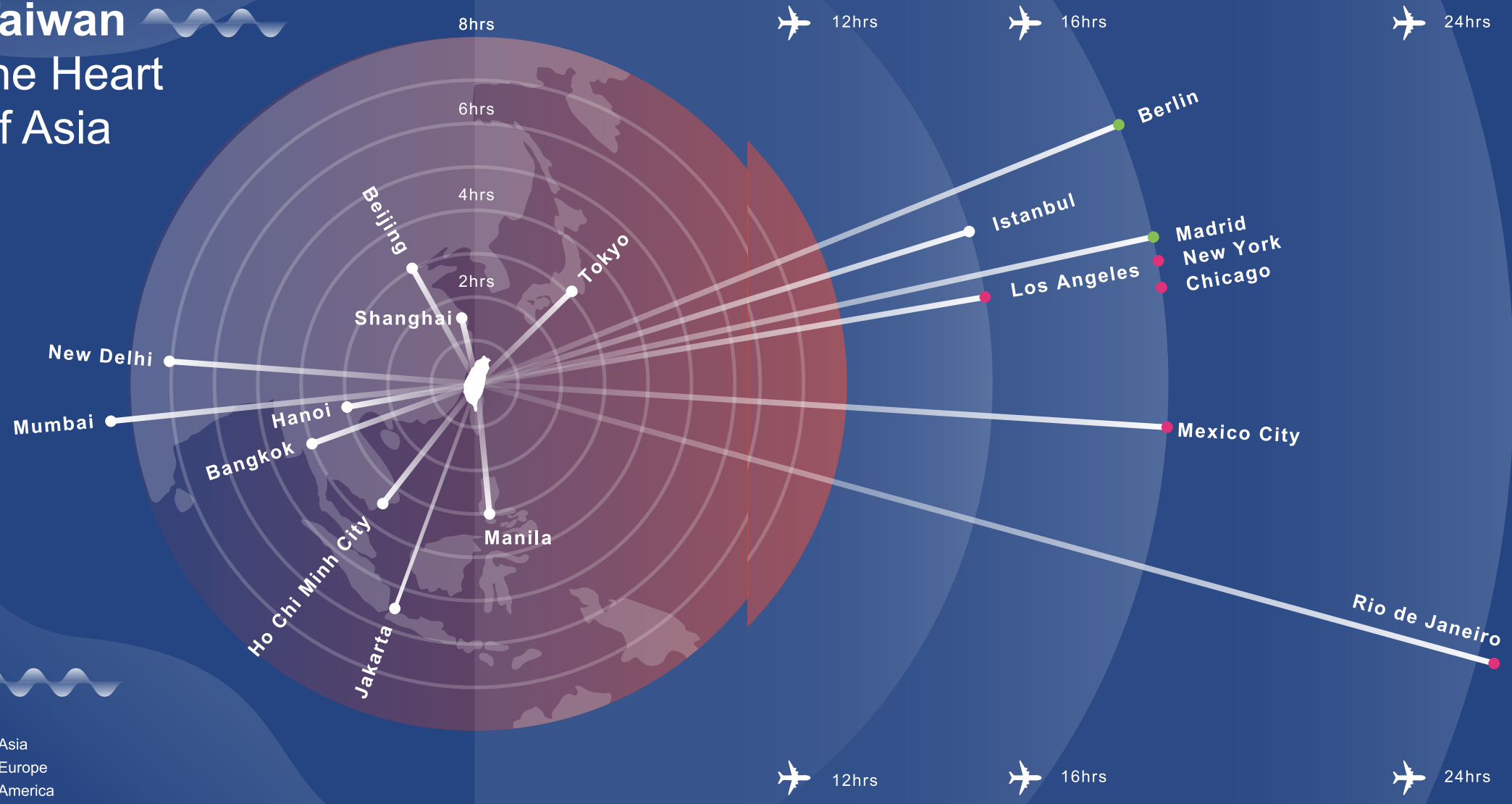

About Taiwan

Landmark	Climate	Area	Ethnicity	Population
Taipei 101 (The 10th tallest building in the world)	23.5°N Tropics Subtropics	36,197 km² (Ranked 139th)	95.5% Han Taiwanese/ Hakka/ Hoklo 2.3% Indigenous People 2.2% New Immigrant	23.58 million (Ranked 56th)

Applications of Innovative Industries Policy & IoT System

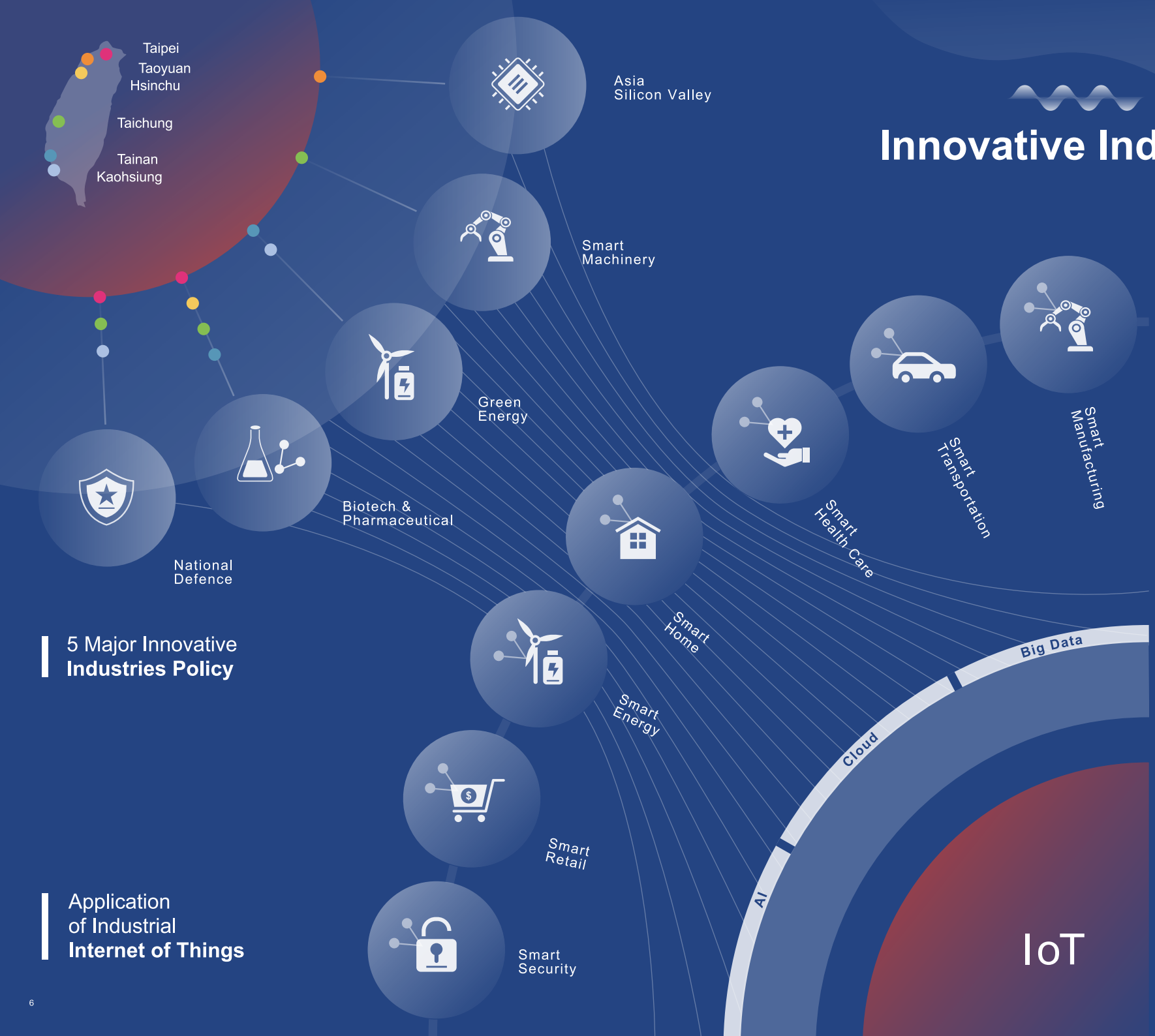

5 Major Innovative **Industries Policy**

Application of Industrial **Internet of Things**

Taiwan's advantage in **Intelligent System**

Taiwan has the advantage in developing AI/smart system with supporting policies, intellectual and complete industrial cluster. With the government supporting, Asia Silicon Valley Development Plan as an integrated platform is intended to guide the transformation of Taiwan innovative economy. The plan establishes an IoT Industry Major League team, led by manufacturers such as Acer, Advantech and Mediatek with over 400 businesses and startup companies forming an industry ecosystem.

NCTU-Cradle of Tech talents

Hsinchu Science and Industrial Park- ICT Cluster

亞洲·矽谷 ASVDA

ASVDA- A gover -nment supported integrated platform

Taiwan's first self-driving bus by ASVDA

Taiwan Economy

Primary Export Destinations

(unit : US $)

Total **Import** Value	Total **Export** Value
287 billion	**336 billion**
Ranked 18th	Ranked 19th

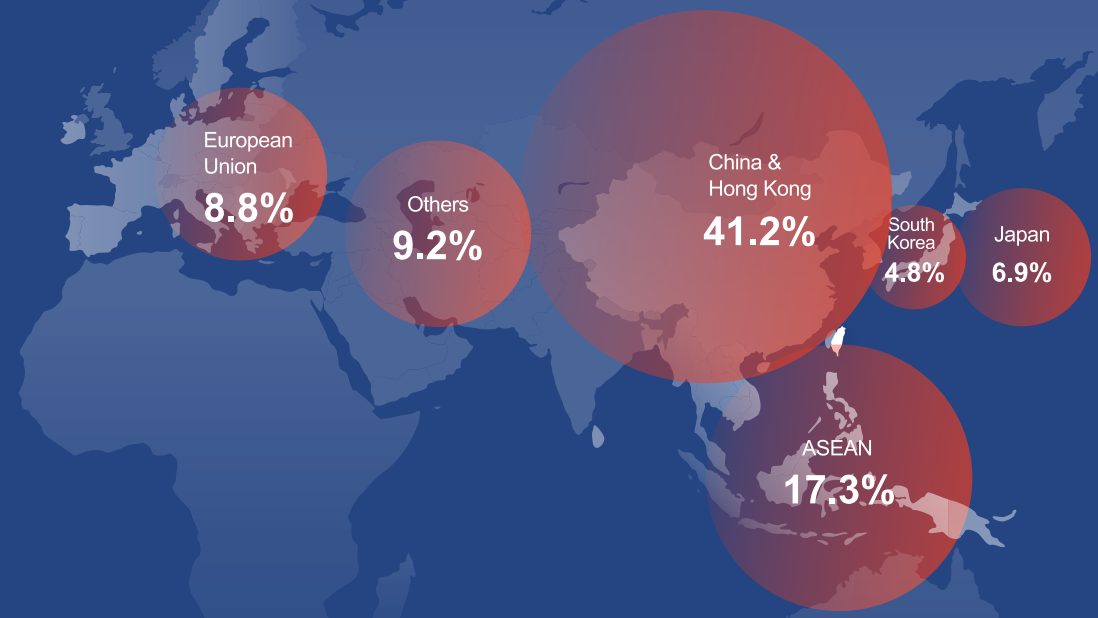

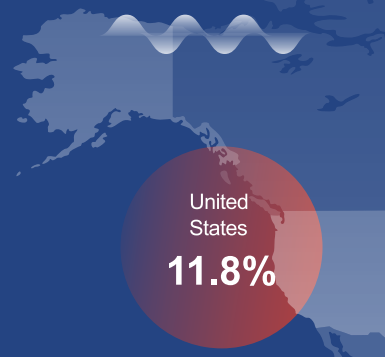

Economic Statistics

(unit : US $)

Source: Ministry of Finance, WTO, IMF, National Statistics

GDP Growth Rate	PPP	GDP	GDP/ Capita
2.66% (2018)	51,865 (Ranked 20th)	588 billion (Ranked 23rd)	24,889 (Ranked 19th)

Innovation Capability	Doing Business	World Competitiveness
4th	13th	17th 4th
Taiwan is ranked 4th in "Innovation Capability" in The World Economic Forum 's "Global Competitiveness Report 2018".	Taiwan is ranked 13th in the "Doing Business 2019" survey by the World Bank.	Taiwan is ranked 17th in the 2018 Annual World Competitiveness Yearbook and 4th in the Asia-Pacific region.

Trade Values With 7 Main New Southbound Markets

(unit : billion US $)

Trade Growth Rate
6.1 %

72.8 (in 2018)
68.7 (in 2017)

(unit : billion US $)

Malaysia	Vietnam	Philippines	Thailand	Indonesia	India	Myanmar
19.8	14.5	11.4	10.8	8.8	7.1	0.3

Industrial Clusters

- **Textile** — Taiwan is the main base for R&D and production of functional textile. Now, Smart Textile is one of the developing priorities.
- **Healthcare** — Taiwanese enterprises have a long collaborative relationship with multinationals. It makes Taiwan become a producer of upstream medical devices and a key link in the global supply chain.
- **ICT** — These clusters make Taiwan the "go-to" location for procurement and design.
- **Sports & Leisure** — The export amount of sporting goods sector reached US$ 1.9 billion in 2018.
- **Bicycles** — The A-Team (a team comprised of 20 bike and parts companies) has created innovative new products with high quality.
- **Machine Tool** — Taiwan is one of the top exporting countries for machine tools.
- **Orchid** — Perfect growing environment, advanced breeding method and patent protection enhance the competitiveness of the orchid industry.
- **Super Yachts** — The success of Taiwan's yachts rests on three main points: high building skills, superior craftsmanship and customized solutions.
- **Automobile Electronic** — The auto electronics industry of Taiwan is founded on the strengths its well-developed ICT and auto parts industries. In 2018, the auto electronics industry reached an output value of US$6.6 billion.
- **Biomedicine** — Innovative medical devices and new marketing models driving and forming a complete production and service ecosystem.
- **Automobile Parts & Accessories** — The auto parts industry has the capability of providing original equipment (OE) and after market (AM) service to global supply chain.
- **Green Energy** — The Photovoltaic industrial cluster development encompasses the complete supply chain.
- **Fastener** — Production accounts for 30% of all fasteners internationally and is exported to over 140 countries.

Industries Taiwan leads the world in

1st	70%	Functional Textiles hold a 70% market share worldwide.
1st		The world's 1st. mid-range and high-end mobility scooters exporting country.
1st	68%	Taiwan's IC Foundries hold the largest market share in the world.
1st	80%	80% of world's golf club heads are produced by Taiwanese companies.
1st		Holds the largest import share in Germany, the Netherlands and UK.
7th 5th		The world's 5th machine tool exporting country. The 7th machine tool maker in the world.
US$ 173 million		The export amount of the Taiwan orchid reached US$ 173 million.
4th 1st		The 4th builder country in the world and Asia's biggest maker.

Intellectual Advantage

Education Level

- 44.5% University or Above
- 30.6% Senior High School
- 12.8% Junior High School
- 12.1% Primary School

University Ranking

Top 500 X 11

A total of 11 Taiwanese universities have made the world' s list for the top 500 universities

Industries In Taiwan

Culture of Taiwan

Attractions In Taiwan

- International Airport
- High Speed Rail Station

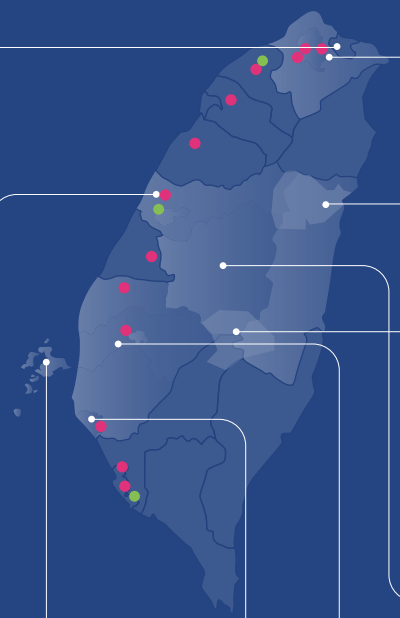

Yushan National Park

Mt. Jade is the highest peak in East Asia (3952m)

Taipei City-National Palace Museum

Hualien County-Taroko National Park

Nantou County-Sun Moon Lake

New Taipei City-Jiufen

Taichung City-Dajia Jenn Lann Temple

Penghu County-Cimei Twin Hearts Stone Weir

Tainan City-Chihkan Tower

Chiayi County-National Palace Museum

Tastes of Taiwan

Taiwan's street cuisine is beloved by food enthusiasts around the world. One of the quickest ways to experience is to visit night markets.

Bubble Tea

Xiaolongbao (Steam Dumpling)

Shaved Ice Dessert

Braised Pork Rice

Pineapple Cake

Zongzi (Rice Tamales)

Ba wan (Giant meat dumplings)

Oyster Omelet*

Festivals In Taiwan

JAN — FEB — MAR — APR — MAY — JUN — JUL — AUG — SEP — OCT — NOV — DEC

New Year's Day

Taiwan Lantern Festival

The sky lanterns of the festival carry the prayers and vows of the people.

Taichung City Mazu International Festival
•
The Tung Blossom Festival

Dragon Boat Festival

It is one of Taiwan's three major annual traditional holidays. Dragon boat races are held, and people eat ZongZi (Rice Tamales) on Festival day.

Mid-Autumn Festival

On the Festival day, family members get together, see the full moon and eat moon cakes with pomelos.

Winter Solstice Festival

*Source: flickr, bryan..., https://is.gd/jppUNg

資通訊趨勢

ICT TRENDS

14-34

經緯航太科技股份有限公司
威潤科技股份有限公司
訊連科技股份有限公司
元太科技工業股份有限公司
研華股份有限公司
艾創科技股份有限公司
圓展科技股份有限公司
拓連科技股份有限公司
宏碁智通股份有限公司
宏碁股份有限公司
華碩電腦股份有限公司
微星科技股份有限公司
迎廣科技股份有限公司
曜越科技股份有限公司
威剛科技股份有限公司
英霸聲學科技股份有限公司

GEOSAT Aerospace & Technology Inc.
ATrack Technology Inc.
CyberLink Corp.
E Ink Holdings Inc.
Advantech Corporation
ULTRACKER Technology CO., LTD.
AVer Information Inc.
Noodoe Corporation
Acer ITS Incorporated
Acer Incorporated
ASUSTeK COMPUTER INC.
MICRO-STAR INTERNATIONAL CO., LTD.
In Win Development Inc.
Thermaltake Technology Co., Ltd.
ADATA Technology Co., Ltd.
XPUMP 3D Audio Processor

「戰神」戰術偵蒐無人直升機

Maritime Aerial Reconnaissance System, MARS

TAIWAN EXCELLENCE

「戰神」戰術偵蒐無人直升機採碳纖維材質三槳葉設計，100cc重油引擎可以最高時速108公里飛行，飛行能力及機動性優越。加掛副油箱最大滯空時間長達200分鐘。「戰神」搭載先進光學與紅外線偵蒐系統，非常適合對地面或海上目標進行長時間即時動態監控追蹤。

MARS is a long-endurance, tactical reconnaissance unmanned helicopter. With three CFRP blade main rotor and a 100cc heavy-oil engine, it reaches a top speed of 108 km per hour. Nominal mission time is 70 minutes. Equipped with advanced EO and IR sensors, it can sustain a land and sea surveillance and tracking mission for up to 200 minutes with an additional fuel tank.

經緯航太科技股份有限公司
GEOSAT Aerospace & Technology Inc.

產品型號 MODEL NO.	參考價格 REFERENCE PRICE	販售通路 RETAIL/ONLINE
GRH-1	非消費型產品，請洽詢銷售部門。 PRICE MAY VARY	sales@geosat.com.tw

產品網址

購買資訊

TAIWAN EXCELLENCE

4G LTE旗艦版衛星定位監控器

4G LTE Fleet Hub

AK11支援2G、3G、4G、Wi-Fi、BT多元通訊方式和J1939、J1708和OBDII車載診斷系統，並且支援多種介面可以擴充周邊監控配件，實現各種車載資通訊的創新應用，有效協助車隊業者提升管理效能、間接降低營運成本。

ATrack's flagship product AK11 Fleet Hub is a versatile LTE device suitable for real-time management of both small and large fleets across a variety of market verticals. The AK11 supports 2G、3G、4G、Wi- Fi、BT communication technologies and is compatible with OBDII, J1939 and J1708 protocols, which makes the AK11 suitable for all vehicle classes. With multiple input/output and a different communication interface, AK11 can be connected to a wide range of sensors and external devices. Further, with ATrack's Intelligent Event Engine, users can define various combinations of vehicle conditions and generate various actions according to their unique requirements.

產品網址

購買資訊

ATrack 威潤科技股份有限公司

ATrack Technology Inc.

產品型號 MODEL NO.	參考價格 REFERENCE PRICE	販售通路 RETAIL/ONLINE
AK11	依商品規格定價 PRICE MAY VARY	

atrack.com.tw

www.cyberlink.com

FaceMe® AI臉部辨識引擎

FaceMe® AI Facial Recognition Engine

TAIWAN EXCELLENCE

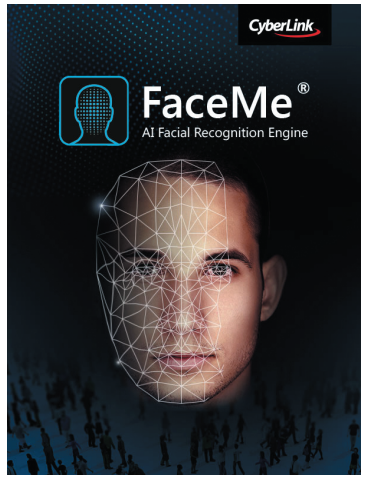

採用深度類神經網路學習演算法打造的FaceMe®臉部辨識引擎，擁有高達98.5%的正確辨識率，以及低於10-6的認錯率。在全球知名的MegaFace Challenge和NIST Face Recognition Vendor Test臉部辨識競賽中，FaceMe®名列全球最精準且快速之臉部識別技術之一，更為台灣最具權威的臉部辨識引擎。FaceMe®是專為邊緣運算裝置設計的臉部辨識引擎，可協助智慧城市、智慧零售、智慧辦公室及智慧家庭等AIoT解決方案，快速導入臉部辨識功能。

The deep neural network–based FaceMe® AI facial recognition engine ranks among the fastest and most accurate algorithms in the MegaFace Challenge and NIST's Face Recognition Vendor Test*, with an accuracy rate (True Acceptance Rate) of 98.5% and an error rate (False Acceptance Rate) as low as 10-6%. FaceMe® delivers precision results that are ideal for edge-computing, security systems, and personal identification solutions for smart cities, retail, offices, and homes.

產品網址

購買資訊

CyberLink 訊連科技 訊連科技股份有限公司

CyberLink Corp.

產品型號 MODEL NO.	參考價格 REFERENCE PRICE	販售通路 RETAIL/ONLINE
	依商品規格定價 PRICE MAY VARY	

無線供電電子紙顯示器

Wirelessly Powered ePaper Display

無線供電電子紙顯示器採用E Ink最新低電壓驅動電子紙技術，加以無線傳輸系統開發，能以NFC或UHF無線通訊方式感應並傳輸資料，利用傳輸時產生的些微電力，便能驅動、更新電子紙畫面，完全不需電池或接電。

Wirelessly Powered ePaper Display adopts E-Ink's Low-Voltage ePaper and energy harvesting data to update the images wirelessly with NFC or UHF, without using battery or electricity.

產品網址

購買資訊

元太科技工業股份有限公司

E Ink Holdings Inc.

產品型號 MODEL NO.	參考價格 REFERENCE PRICE	販售通路 RETAIL/ONLINE
EU029TC1	**NT$ 1,980** **US$ 65**	

tw.eink.com

www.advantech.com.tw

43吋J型曲面多點觸控無邊框顯示器

Edgeless 4K Curved Multi-touch Monitors

CRV-430JP採用1500R的J型曲面設計，其著重在底部彎曲的J型設計，結合4K超高解析度，創造更富包覆感的絕佳視覺體驗。其支援至多10點觸控及無邊框全平面設計，更容易清潔與維護，此外，研華也提供三種不同顏色的LED燈條設計服務。

The Advantech CRV-430JP is designed with 1500R curvature with inwards and outwards options for compelling user engagement and creative industrial design. It supports 4K resolution and up to 10-point multi-touch operations. The CRV-430JP can be used in either portrait or landscape mode and is cleverly packaged in such a way that no further mechanical parts other than the VESA mount are needed to create a display system. Using a metal chassis provides a robust and stable platform to build solutions for the widest range of applications. Advantech also offers custom LED light bar services with three color options.

產品網址

購買資訊

研華股份有限公司

Advantech Corporation

產品型號 MODEL NO.	參考價格 REFERENCE PRICE	販售通路 RETAIL/ONLINE
CRV-430JP	**NT$ 60,000** **US$ 2,000**	

TAIWAN EXCELLENCE

Aleta S2C 360相機

Aleta S2C 360 Camera

- 12K超高解析度(11520x5760)、6千6百萬像素的360度全景相機。
- 一鍵拍攝，機內即時自動縫合5個鏡頭影像，無須後製，操作簡單方便。
- 高達七張AEB(自動包圍曝光)，即時機內產生一張HDR高動態範圍照片。
- 適合Google街景、房地產、室內裝潢、建築、土木工程、考古、3D建模，或旅遊等虛擬導覽的拍攝。

- 360° Panorama Camera with 12K UHR (11520 x 5760) & 66-MP.
- One-touch operation without post editing; real-time in-camera optical image stitching from all 5 lenses.
- Real time in-camera HDR *(up to seven-bracket exposure shots merging into one HDR photo).*
- AEB *(Automatic Exposure Bracketing)* offers up to seven shots for professional users.
- Perfect for Google Street View, Google Street View Business, Real Estate, Interior Design, Architecture, Engineering, Construction, Archeology, 3D modeling and Travel and Hospitality Virtual Tour.

www.ultracker.com

ULTRACKER Technology

艾創科技股份有限公司

ULTRACKER Technology CO., LTD.

產品型號 MODEL NO.	參考價格 REFERENCE PRICE	販售通路 RETAIL/ONLINE
S2C	**NT$ 30,000** **US$ 1,200**	楔石攝影怪兵器 Tel: 02-8768-1238

產品網址

購買資訊

機械式手臂無線實物攝影機

Mechanical Arm Wireless Visualizer *(Document Camera)*

M15W無線實物攝影機造型輕巧，簡約機械式手臂設計、旋轉鏡頭，方便隨身攜帶與收納。搭載1300萬畫素鏡頭、60fps動態影像與4K超高解析度，使微小細節仍清晰可見。也可透過HDMI線或無線螢幕鏡像投影到顯示器觀看影像，提升教學互動。

The M15W is a visualizer (document camera) designed to facilitate learning at all educational levels. The beautifully sleek, compact body reflects the wild freedom of its stunning 13-MP camera with 4K 60fps imaging. Creating an engaging and interactive learning experience in just a second with M15W's wireless advantage is a dream come true.

www.aver.com

AVer

圓展科技股份有限公司

AVer Information Inc.

產品型號 MODEL NO.	參考價格 REFERENCE PRICE	販售通路 RETAIL/ONLINE
AVerVision M15W	**NT$ 12,999**	

產品網址

購買資訊

TAIWAN EXCELLENCE

先進雲端電動車充電營運系統

Noodoe EV OS Cloud-based Operating System

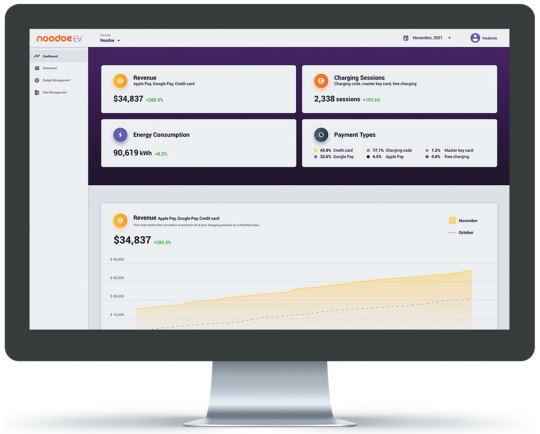

Noodoe EV OS是全球最先進的雲端營運系統之一，為協調所有EV充電站操作之「大腦」，特色包括：

- 提供24/7自動化操作充電服務。
- 智能能源管理，以進行負載平衡與能源調控。
- 全方位的靈活性和控制力。
- Noodoe EV OS兼容管理並營運各廠牌的充電站。
- 多元便利的支付處理。
- 大數據營運分析。

Noodoe EV OS is one of the world's most advanced cloud-based operating systems, serving as the "brain" that orchestrates the operation of charging stations. Noodoe EV OS has the following unique features:

- 24/7 Operation of fully-automated charging services
- Universal payment processing
- Intelligent energy management for load balancing and energy control
- AI-based operation analytics
- All-encompassing flexibility and control
- Charging stations powered by Noodoe EV OS

noodoe

拓連科技股份有限公司

Noodoe Corporation

產品型號 MODEL NO.	參考價格 REFERENCE PRICE	販售通路 RETAIL/ONLINE
NOODOE EV OS	**NT$ 60,000** (每台充電樁) **US$ 2,000** (per EV Charger)	拓連科技股份有限公司 Tel: 02-7722-0677 #504

產品網址

購買資訊

noodoe.com

www.acerits.com

智慧路邊停車計時收費系統

Smart Parking Meter

全球首例結合自動車輛偵測、車牌辨識、雲端管理平台及多元支付的路邊停車管理解決方案。可路邊停車全自動化開單服務，無紙減碳，並協助管理單位提升路邊停車管理效益。其所蒐集的大數據分析，皆可作管理單位擬訂交通、停車政策之依據。

The Smart Parking Meter System is the world's first roadside parking management system that integrates automated occupancy detection, license plate recognition, cloud platform and multi-payment technology. It also improves management efficiency and turnover rates of roadside parking spaces. Drivers can get real-time information regarding availability of roadside parking spots, thereby reducing traffic congestion and waste emissions from cars seeking parking. In addition, the Smart Parking Meter accepts on-site payment with a smartcard or PKLOT app, ensuring convenience and saving time.

acer | iTS

宏碁智通股份有限公司

Acer ITS Incorporated

產品型號 MODEL NO.	參考價格 REFERENCE PRICE	販售通路 RETAIL/ONLINE
168	依商品規格定價 **PRICE MAY VARY**	宏碁智通股份有限公司 Tel: 02-2696-3690 #8212

產品網址

購買資訊

TAIWAN EXCELLENCE

Predator Helios 700

Predator Helios 700

- 獨家可下滑式HyperDrift 鍵盤，不僅考量到人體工學。玩家可將鍵盤滑出，讓Acer 4th Gen AeroBlade™ 3D金屬風扇直接透過頂部通風口抽入空氣，促進散熱並增加整體系統效率。
- 獨家開發WASD按鍵，運用線性鍵軸技術。讓您可以精確控制角色或汽車的速度。藉由逐漸增加按鍵的壓力，從開始按下起步加速，直至完全按壓可以全速前進。
- 第9代Intel® Core™ i9處理器與GeForce RTX™ 20801讓極致效能成為您的預設設定。

- Exclusive ergonomic HyperDrift keyboard slides out for Acer 4th Gen AeroBlade™ 3D metallic fans.
- The pressure-induced sensing WASD keys with Acer Linear Switch Technology allows players to gain control all the way to full speed.
- An overclockable 9th Gen Intel® Core™ i9 Processor and NVIDIA® GeForce RTX™ 20801 at the helm.

產品網址

購買資訊

acer 宏碁股份有限公司

Acer Incorporated

產品型號 MODEL NO.	參考價格 REFERENCE PRICE	販售通路 RETAIL/ONLINE
PH717-71	依商品規格定價 PRICE MAY VARY	

www.acer.com

www.acer.com

Acer Swift 7

Acer Swift 7

- 9.95mm極薄機殼，擁有優雅與效率完美平衡。設計極簡，小尺寸卻享有14"螢幕視覺效果。
- 890g的堅固耐用設計，適合不停移動的生活風格。俐落時尚機身採鎂合金，比同等厚度的鋁更加輕盈堅固。
- 四側窄版邊框設計提供幾乎無邊框的效果。左右邊框寬度僅2.57mm，螢幕機身比提高至92%，完美沉浸在身歷其境的體驗中。

- 9.95mm-thin chassis.
- Weighs only 890g. Magnesium alloys on a sleek, stylish chassis are lighter and stronger than aluminum with the same thickness.
- 92% screen-to-body ratio with just 2.57mm L/R bezel width, 14" FHD IPS display.

acer 宏碁股份有限公司

Acer Incorporated

產品型號 MODEL NO.	參考價格 REFERENCE PRICE	販售通路 RETAIL/ONLINE
SF714-52T	依商品規格定價 PRICE MAY VARY	

產品網址

購買資訊

TAIWAN EXCELLENCE

VivoBook S431 筆記型電腦

VivoBook S431

VivoBook S為全球第一台搭配ScreenPad 2.0的多彩輕薄機種。在外觀上跳脫以往傳統設計的框架，金屬機身搭配五種獨特撞色設計，其Ergolift設計提高鍵盤提供舒適打字體驗。搭配四邊窄螢幕，最高可達88%螢幕邊框比例。

VivoBook S431 is the first colorful ultraportable features with ASUS ScreenPad 2.0. with IR camera. Up to 88% screen-to-body ratio gives you an immersive viewing experience. Multi-colour contrast on metallic chase with ErgoLift hinge design for comfortable typing.

www.asus.com

產品網址

購買資訊

ASUS IN SEARCH OF INCREDIBLE

華碩電腦股份有限公司

ASUSTeK COMPUTER INC.

產品型號 MODEL NO.	參考價格 REFERENCE PRICE	販售通路 RETAIL/ONLINE
S431F	NT$ 27,000~ 35,900	

www.asus.com

ROG電競手機2

ROG Phone 2

- 全球首款Snapdragon 855 Plus遊戲手機。
- 全球首款12Hz/1ms AMOLED HDR Delta-E <1螢幕。
- 搭載ROG HyperCharge技術6000mAh電力怪獸。
- 側邊重電設計支援前置揚聲器。
- 雙環繞震動、耳機插孔，眾多遊戲配件。

- World's 1st Snapdragon 855 Plus gaming phone
- World's 1st 120Hz/1ms AMOLED HDR Delta-E <1 display
- Power Monster with 6000mAh battery over ROG HyperCharge
- Side-charging design with front-facing speakers
- Dual surround vibration, headphone jack, versatile gaming accessories

ASUS IN SEARCH OF INCREDIBLE

華碩電腦股份有限公司

ASUSTeK COMPUTER INC.

產品型號 MODEL NO.	參考價格 REFERENCE PRICE	販售通路 RETAIL/ONLINE
ZS660KL	NT$ 26,990	ROG 旗艦店-三創數位生活園區 Tel: 02-2393-3622

產品網址

購買資訊

TAIWAN EXCELLENCE

GT76 Titan極限效能電競筆電

GT76 Titan

GT76 Titan搭載最新RTX系列顯示卡及可超頻的i9桌機處理器，獨家Cooler Boost Titan散熱技術，能高效解熱並能順利推升至極限！其4K超高畫質面板能完美呈現最真實的遊戲畫面，GT76更能完全取代桌機的旗艦終極武器！

GT76 Titan sets new standards by combining the latest overclocking i9 desktop processor and RTX series graphic card to pair with Cooler Boost Titan on a 4K display, it's a game changer for laptop gaming.

www.msi.com

產品網址

購買資訊

微星科技股份有限公司

MICRO-STAR INTERNATIONAL CO., LTD.

產品型號 MODEL NO.	參考價格 REFERENCE PRICE	販售通路 RETAIL/ONLINE
GT76 Titan DT, GT76 Titan	NT$ 130,000 US$ 4,500	MSI 微星三創旗艦店 Tel: 02-2351-5879 欣亞數位 Tel: 02-2341-2615

www.msi.com

智能雲分機與全球客服管理工業電腦

AI Service Management & Customer Relationship Management Edge Computer

TAIWAN EXCELLENCE

業界首創獨特影像線路設計，單一影像訊號源透過DVI-I介面接口，智能偵測並切換DVI-D或VGA影像顯示。獨特外觀超薄29mm設計，同時整合高效能、無風扇散熱、低耗能運作架構，並支援-10~50°C寬溫的操作溫度。

- Multi-internet connectivity
- Security cloud communication
- Reliability
- Customer database service
- Backup structure support
- Intelligent information integration
- Visualization UI design

微星科技股份有限公司

MICRO-STAR INTERNATIONAL CO., LTD.

產品型號 MODEL NO.	參考價格 REFERENCE PRICE	販售通路 RETAIL/ONLINE
MS-9A95	依商品規格定價 PRICE MAY VARY	

產品網址

購買資訊

TAIWAN EXCELLENCE

Prestige P100 時尚美型數位內容創作桌上型電腦

Prestige P100 Series Creator's Desktop PC

MSI針對數位內容開發者推出專屬桌機Prestige P100，為攝影、平面、影音、3D動畫等創作者提供最佳效能與工作效率；獨家軟體Creator Center一鍵優化創作軟體效能，低調奢華外型，同時滿足設計師狂野但仍保留簡約格調。

The MSI Prestige P100 is designed for intensive rendering, multitasking, 8K resolution editing with the world's first customizable total solution: Creator Center, Creator OSD, and Thermal Module.

www.msi.com

微星科技股份有限公司

MICRO-STAR INTERNATIONAL CO., LTD.

產品型號 MODEL NO.	參考價格 REFERENCE PRICE	販售通路 RETAIL/ONLINE
Prestige P100	**NT$ 58,900~119,800** **US$ 2,099~3,999**	由申甲科技 Tel: 02-2396-3878

產品網址

購買資訊

309機殼

Chassis 309

- 智慧燈效互動面板
- 串聯EGO風扇精彩不間斷
- 直覺操控實體按鍵
- 創作自己的專屬燈效
- 自由化的GLOW2控制軟體-12種燈光模式、7階亮度調整、7段燈光速度、10級風扇轉速
- 高度兼容性水冷支援

- Vivid display by Addressable RGB front panel
- Lighting up the PC by synchronizing with InWin EGO Fans
- Creating a personal lighting effect with exclusive GLOW2 Software:
  - 12 lighting modes - 7 brightness levels - 7 light speed levels - 10 fan speed levels
- Internal microphone detects sound and reacts with lights
- Customizable light effects
- Versatile liquid cooling compatibility

www.in-win.com

迎廣科技股份有限公司

In Win Development Inc.

產品型號 MODEL NO.	參考價格 REFERENCE PRICE	販售通路 RETAIL/ONLINE
IW-309-Black	**NT$ 6,990-7,080** **US$ 249**	「原價屋」全台通路

產品網址

購買資訊

TAIWAN EXCELLENCE

A500鋁製強化玻璃中直立式機殼

A500 Aluminum Tempered Glass Edition Mid Tower Chassis

A500鋁製強化玻璃中直立式機殼，採用簡約細膩鋁質面板搭配兩面4mm強化玻璃。內建前方兩個和後方一個120mm風扇及電源保護殼，搭配寬敞理線空間，提供完整散熱效能。可支援ATX主機板，還可容納各類高階硬體，設計簡潔的外型搭配完整用心的內建功能，是一款兼具散熱效能及高度擴充性的美觀機殼。

The Thermaltake A500 Aluminum Tempered Glass Edition mid-tower chassis features a sleek aluminum front panel, two 4mm tempered glass panels, two pre-installed 120mm front fans and a 120mm rear fan for optimal system ventilation. It has a built-in power supply cover for clean and easy cable management and supports up to a standard ATX motherboard. Accommodating the latest PC hardware, including state-of-the-art graphic cards and air/liquid cooling solutions, the A500 Aluminum TG is designed for those looking for a chassis with exceptional thermal performance, further complemented by a clean designed case.

www.thermaltakecorp.com

thermaltake

曜越科技股份有限公司

Thermaltake Technology Co., Ltd.

產品型號 MODEL NO.	參考價格 REFERENCE PRICE	販售通路 RETAIL/ONLINE
CA-1L3-00M9WN-00	NT$ 7,590 US$ 259	

產品網址

購買資訊

RGB PCIe M.2 2280 電競固態硬碟

RGB PCIe M.2 2280 Gaming Solid State Drive

TAIWAN EXCELLENCE

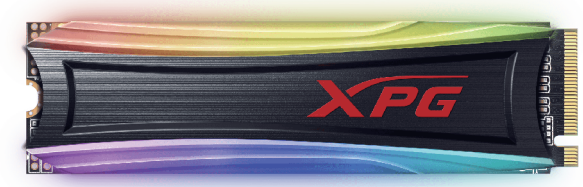

RGB炫光可控燈效軟體、高速傳輸介面，達極致效能、五年有限保固，品質保證。固態硬碟採用威剛集團專業設計出無覆蓋式RGB雙燈條，並搭載威剛科技電競品牌XPG研發的燈效軟體，燈效軟體設計爲簡單親和的操作介面，也能讓玩家們客製專屬酷炫光效。採用PCIe Gen3x4超高速介面，連續讀寫飆出每秒3500/3000MB的驚人速度，隨機讀寫速度也高達每秒 300K/240K IOPS。

Customizable RGB, Ultra-Fast PCIe Gen3x4 interface, LDPC Error Correcting Code Technology. Users can customize their gaming experience with programmable RGB lighting effects. Control is a snap with XPG's RGB control software. The S40G supports the NVMe standard and utilizes the high-speed PCIe Gen3x4 interface to deliver sustained read/write speeds of up to 3500/3000MB per second.

www.adata.com

ADATA

威剛科技股份有限公司

ADATA Technology Co., Ltd.

產品型號 MODEL NO.	參考價格 REFERENCE PRICE	販售通路 RETAIL/ONLINE
S40G	NT$ 4,399	

產品網址

購買資訊

TAIWAN EXCELLENCE

XPUMP 3D智慧音效引擎

XPUMP 3D Audio Processor

XPUMP 3D智慧音效引擎是由XROUND團隊透過專業的聲學背景技術與豐富的生產經驗，自行打造與研發。XPUMP能夠優化傳統普通的雙聲道訊號源，使扁平的聲音變成充滿立體感與臨場感的豐富體驗聽感，打造小型家庭影院的個人沉浸式體驗。

XPUMP 3D Audio Processor turns any stereo sound source into an immersive 3D surround-sound experience in real-time. The XROUND™ G2 digital signal processing algorithm is compatible with all stereo speakers. It simulates a 3D sound field, creating the width and depth of surround sound. Expand the stereo sweet spot into a sweet space with XPUMP. The XROUND™ G2 digital signal processing algorithm turns 2D stereo speakers into a 3D home theater experience.

www.xround.co

產品網址

購買資訊

XROUND 英霸聲學科技股份有限公司

XPUMP 3D Audio Processor

產品型號 MODEL NO.	參考價格 REFERENCE PRICE	販售通路 RETAIL/ONLINE
XP-01, XP-02	NT$ 3,290 US$ 99	誠品-信義 Backers Store Tel: 09-0866-8926 ALTEAM我聽-三創

智慧生活

SMART LIVING

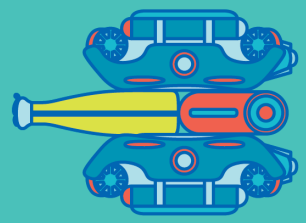

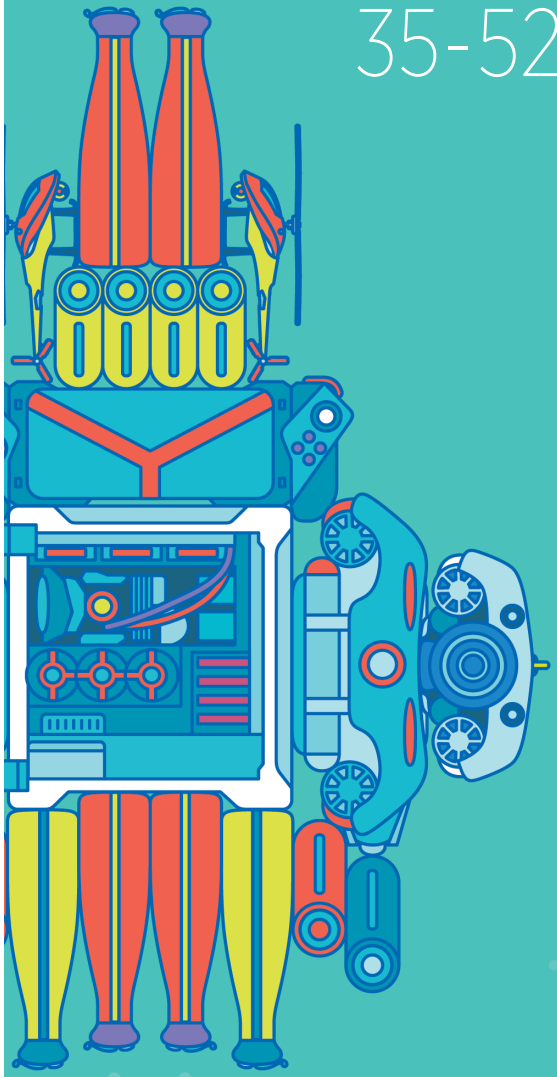

35-52 創意興業有限公司
鐵碳企業股份有限公司
祥儀企業股份有限公司
聚和國際股份有限公司
智高實業股份有限公司
義誠科技股份有限公司
明基電通股份有限公司
玩美移動股份有限公司
元山工業科技股份有限公司
元翎精密工業股份有限公司
普德家電股份有限公司

BIG GOOD DESIGN CO., LTD.
FERRO-CARBON ENTERPRISE CO., LTD.
SHA YANG YE INDUSTRIAL CO., LTD.
TAIWAN HOPAX CHEMICALS MFG. CO., LTD.
Genius Toy Taiwan Co., Ltd.
In-Trust Techonology Co., LTD.
BenQ Corporation
Perfect Corp.
YEN SUN TECHNOLOGY CORP.
Mosa Industrial Corportation
Buder Electric Appliance Co., Ltd.

TAIWAN EXCELLENCE

VAGO微型真空壓縮機

VAGO Portable Vacuum Device & Bag

VAGO使用了精密的空氣動力學技術設計而成，讓VAGO在尺寸僅7公分，重量僅77公克的微小狀態下提供超過家用吸塵器的真空強度，我們的理念是希望在既有的行李箱中增加更多的空間。針對全球旅客設計的VAGO目前已經熱銷至20多個國家，我們更堅持100%台灣設計與製造，讓全世界認識台灣品牌的精神！

The world's smallest and lightest vacuum device - VAGO - can help travelers compress their soft items and save tons of luggage space.
VAGO was aerodynamically designed into 7cm in length and weighs 77g. The vacuum power is even stronger than a household vacuum. VAGO is already being sold in more than 20 countries around the world, 100% design and manufacturing in Taiwan.

vago.global

產品網址

購買資訊

VAGO 創意興業有限公司
BIG GOOD DESIGN CO., LTD.

產品型號 MODEL NO.	參考價格 REFERENCE PRICE	販售通路 RETAIL/ONLINE
TVD1-WHITE	NT$ 1,980 US$ 65	誠品-信義店 Tel: 02-8789-3388 法雅客-台北站前店 Tel: 02-2311-3756

ferro-carbon.en.taiwantrade.com

灌籃高手籃球組

Slam Dunk Basketball Kit

TAIWAN EXCELLENCE

灌籃吸盤籃球架結合FECA專利吸盤具強力吸附力，可任意調整高度；框與吸盤的卡扣設計，輕鬆組裝與收納。專利吸盤增加產品荷重承受，提高耐久、吸附效果，且經由材質研究，2016年通過德國TÜV多環芳香烴(PAHs)國際檢測符合第一類材料標準，可防水、耐寒至-10°C、耐熱至70°C、可重覆使用響應環保。

The Slam Dunk Basketball Kit, combined with our Magic Suction Cup, is powerful and allows you to adjust positions easily to meet the needs of children and adults. With FECA core technology on vacuum suction cups, the structure is stable, durable, safe, and eco-friendly. The hoop locking system design and suction cups ensure easy assembly and storage, to have fun anytime and anywhere for family activities.

產品網址

購買資訊

FECA SPACE MAGIC 非卡空間魔法 鐵碳企業股份有限公司
FERRO-CARBON ENTERPRISE CO., LTD.

產品型號 MODEL NO.	參考價格 REFERENCE PRICE	販售通路 RETAIL/ONLINE
449101-0511	NT$ 1,380	

TAIWAN EXCELLENCE

黛安娜按壓蓋衣物收納架

Diana Laundry Bag

黛安娜按壓蓋衣物收納袋具複合性功能，搭配專利吸盤、掀蓋結構加入彈簧門扣，輕鬆開闔好上手，搭配網布袋可放置換洗的衣物，保護衣物且輕鬆換洗。為產品注入更多不同創意、驚喜。簡單、方便、安全、自由為設計訴求，引領國際吸盤產品創新設計之風潮。

The DIANA LAUNDRY BAG is a multi-functional product adapted from a patented suction cup. White makes products more elegant and enhances the esthetics of life. Moreover, a net bag protects clothes and is convenient for laundry. It can also be a bag for toys. Its lid structure provides a spring button for easy-opening. Simple, convenient, and safe is the motto for our design concept and leads innovation for suction cups.

產品網址

購買資訊

SPACE MAGIC 非卡空間魔法

鐵碳企業股份有限公司

FERRO-CARBON ENTERPRISE CO., LTD.

產品型號 MODEL NO.	參考價格 REFERENCE PRICE	販售通路 RETAIL/ONLINE
420531-0611	NT$ 1,880	

ferro-carbon.en.taiwantrade.com

ferro-carbon.en.taiwantrade.com

黛安娜抽取式面紙盒

Diana Tissue Box Holder

黛安娜面紙盒，主要為結合FECA雙層專利吸盤技術，改善以往固定該產品需要鑽牆上膠之不便，且移除之後留下破壞之表面，而進行開發的面紙盒產品。吸盤固定方式提供使用者方便與自由的陳設方式，不侷限於面紙盒也可做為置物盒使用，達到產品最大附加價值使用之目的。

DIANA TISSUE BOX HOLDER is a multi-functional product with a patented suction cup. The edge of the upper and lower caps are slanted in design to easily contain tissue paper. With our design inspiration, the upper cap is not only dust-proof, but offers a lot of different product creations and surprises.

TAIWAN EXCELLENCE

SPACE MAGIC 非卡空間魔法

鐵碳企業股份有限公司

FERRO-CARBON ENTERPRISE CO., LTD.

產品型號 MODEL NO.	參考價格 REFERENCE PRICE	販售通路 RETAIL/ONLINE
440741-0611	NT$ 590	

產品網址

購買資訊

TAIWAN EXCELLENCE

科技寶創客工程教育組

CGB-EE CAGEBOT Creation Power Box

Cagebot機器人套件，擁有多元的積木樣式，輕輕一扣便可將彼此接連，此外可透過簡易程式軟體及可快速上手！不論是打造一台自動化機械手臂、遙控汽車，還是智能吸塵器，都能夠透過科技寶自由組合，完成您的所有想像。

Cagebot robot kit has diversified building blocks, we can use simple software and quick start! No matter building a automatic mechanical arm, remote control car, we could use Cagebot to combine them.

祥儀企業股份有限公司

SHA YANG YE INDUSTRIAL CO., LTD.

產品型號 MODEL NO.	參考價格 REFERENCE PRICE	販售通路 RETAIL/ONLINE
	NT$ 4,960 US$ 165	智能館

產品網址

購買資訊

www.shayye.com.tw

www.hopax.com.tw

Stick'n可再貼七巧便條磚

Stick'n Tangram Blocks

每套七巧便條磚可拼貼出150組七巧板，七彩便條紙顏色鮮豔吸睛，拼貼圖形顯色繽紛，還可以書寫塗鴉繪圖創作。背膠通過國內SGS與歐盟兒童玩具安全檢測，立體造型設計讓幼小的孩童更方便拿取，也可以做為積木運用遊戲。
N次貼七巧便條磚一組多張適合親子共玩或團體桌遊，透過簡單的拼貼小遊戲，幫助小朋友學習數學邏輯思考與人際互動，增加生活的樂趣促進親子關係。

Tangram is a great teaching aid to learn shapes and colors, train hand–eye coordination, and stimulate imagination and creativity.
Stick'n Tangram Blocks are made from paper with repositionable adhesive with 150 sheets per block, so every creative piece made by children can be preserved. Stick'n Tangram Blocks have been tested by SGS and conform to CE regulations. They are safe, practical, fun and suitable for children of all ages.

stick'n FOR KIDS

聚和國際股份有限公司

TAIWAN HOPAX CHEMICALS MFG. CO., LTD.

產品型號 MODEL NO.	參考價格 REFERENCE PRICE	販售通路 RETAIL/ONLINE
29025,69025	NT$ 250	金玉堂台北葫洲店 Tel: 02-2632-0621 金玉堂高雄小港店 Tel: 07-807-1919

產品網址

購買資訊

TAIWAN EXCELLENCE

Stick'n可再貼著色畫軸

Stick'n Coloring Roll

可再貼著色畫軸以大自然為主題共有10款及2種尺寸，大尺寸畫軸適合貼於牆面或地面讓小朋友盡情揮灑色彩，促進兒童美學教育與肌肉發展協調發展。小尺寸畫軸適合親子出遊旅行時隨身攜帶，是搭乘交通工具、餐廳用餐讓孩子靜下心的好工具；另規劃空白紙捲，讓孩子可天馬行空創作圖形，或是搭配其他勞作工具製作貼紙、卡片素材，作品可隨手黏貼作為居家佈置的裝飾，更以紙盒包裝素材輕便牢固又環保。

Apply repositionable technology to develop the Stick'n coloring roll. Easy to remove without leaving residue. There are two sizes and ten topics for the Stick'n coloring roll. A regular roll is suitable for sticking on wall or ground. The mini roll is portable when traveling with a family. It can be a great tool for children to spend time with on public transport or in restaurants.

產品網址

購買資訊

stick'n FOR KIDS

聚和國際股份有限公司

TAIWAN HOPAX CHEMICALS MFG. CO., LTD.

產品型號 MODEL NO.	參考價格 REFERENCE PRICE	販售通路 RETAIL/ONLINE
69011~69020, 29001~29010	**NT$ 299(L), 150(S)**	金玉堂台北葫洲店 Tel: 02-2632-0621 金玉堂高雄小港店 Tel: 07-807-1919

www.hopax.com.tw

www.hopax.com.tw

Stick'n可再貼描圖勞作本

Stick'n Tracing Work Book

TAIWAN EXCELLENCE

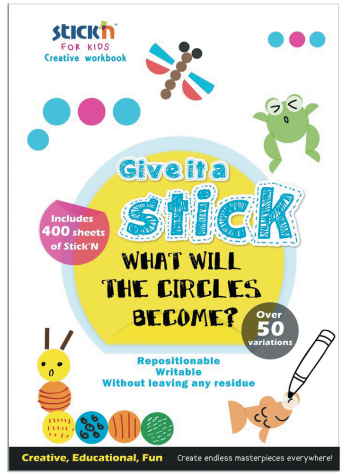

描圖勞作本以小朋友感興趣的交通工具、恐龍、公主、動物四款為主題，搭配可再貼描圖紙，包裝封卡提供圖樣與場景範例，讓小朋友描繪圖案後進行情境故事遊戲，並撕下描圖紙隨手貼於繪本故事書、禮物盒袋、馬克杯等圖樣上，即可輕鬆描繪複製圖樣變成裝飾貼紙佈置生活環境。

The Stick'n Tracing Work Book has four topics that children are interested in. It offers 30 sheets of repositionable tracing paper and different scenes to allow children to play. It is convenient as the repositionable adhesive is coated on the back of the tracing paper. Simply stick the paper to the character you're going to draw. It can be stuck on different kinds of surfaces without leaving residue.

stick'n FOR KIDS

聚和國際股份有限公司

TAIWAN HOPAX CHEMICALS MFG. CO., LTD.

產品型號 MODEL NO.	參考價格 REFERENCE PRICE	販售通路 RETAIL/ONLINE
29026~29029, 69026~69029	**NT$ 199**	金玉堂台北葫洲店 Tel: 02-2632-0621 金玉堂高雄小港店 Tel: 07-807-1919

產品網址

購買資訊

TAIWAN EXCELLENCE

Stick'n可再貼形狀創意手冊

Stick'n Creative Work Book

形狀創意手冊以幾何圓形、三角形、正方形為基礎主題，引導孩子認識形狀與顏色，學習用形狀組合拼貼造型。內容編輯以故事本概念設計，配件附上400張多色彩大中小尺寸組合N次貼標籤，家長可運用故事本情境引導孩子，觀察自然環境進行拼貼創作，讓孩子透過撕黏、剪貼動作訓練小肌肉發展，並且完成自我風格的創作作品手冊。

The Stick'n Creative Workbook offers three basic shapes and story-based content and 400 sheets of Stick'n stickers in various sizes and colors. Children's hand–eye coordination and fine motor skills will be trained through games. Stick'n stickers are repositionable without leaving residue, and can be used to create various colors by overlapping semi-transparent material, making them suitable for children to learn colors. The surface of the stickers is writable, allowing children to draw on their great work of art.

www.hopax.com.tw

產品網址

購買資訊

stick'n FOR KIDS

聚和國際股份有限公司

TAIWAN HOPAX CHEMICALS MFG. CO., LTD.

產品型號 MODEL NO.	參考價格 REFERENCE PRICE	販售通路 RETAIL/ONLINE
29021~29023, 69001~69003	NT$ 250	金玉堂台北葫洲店 Tel: 02-2632-0621 金玉堂高雄小港店 Tel: 07-807-1919

智慧型機器人工作坊

Robotics Workshop

本產品除積木單元外，還包含超音波等電控單元，以創造多變的玩法，並使用智高建構性積木，讓學生能快速實現其創意，驗證各種可能性。在課程內容設計上，提供10種基礎到進階的積木模型，不僅教授科學原理，更將生活知識與應用融合在課程中，達到寓教於樂的效果。為幫助孩子掌握圖像編程知識，本公司特別設計GigoBlockly視覺化編程平台，透過積木程式設計介面，使用者可以輕易地拖拉指令進行程式編輯，協助孩子更快速地上手。

Robotics Workshop includes electronic control units such as ultrasonic to create a variety of gameplay, and students can use Gigo's building blocks to build 10 basic and advanced models. In order to help children learn the programming knowledge, we specially designed GigoBlockly visual programming platform. Through the GigoBlockly, users can easily drag and drop instructions for program editing.

www.gigotoys.com

產品網址

購買資訊

Gigo 智高

智高實業股份有限公司

Genius Toy Taiwan Co., Ltd.

產品型號 MODEL NO.	參考價格 REFERENCE PRICE	販售通路 RETAIL/ONLINE
1246R	NT$ 7,200	台北新光三越A8館5F 台中新光三越6F

水波式冷熱敷眼部舒壓機

Vision

此眼部紓壓機採用水循環和水波按摩，並且在2分鐘內可達到熱冷兩種溫度變化。服帖式水袋設計有柔軟觸感，適合不同臉型。水袋採用內凹式眼窩設計，全面包圍眼部。眼罩前的「呼吸燈」表達放鬆和無負擔，讓使用者輕鬆自在。

The product uses water as the medium that is capable of converting between warm and cold temperatures within two minutes. The water bag is soft and suitable for different face shapes. Breathing light indicates a burden-free concept.

www.i-aurai.com/index.aspx

INTRUST Life flow, Ease

義誠科技股份有限公司

In-Trust Techonology Co., LTD.

產品型號 MODEL NO.	參考價格 REFERENCE PRICE	販售通路 RETAIL/ONLINE
EM 01	NT$ 5,980 US$ 290	

產品網址

購買資訊

MindDuo 親子共讀檯燈

MindDuo e-Reading Lamp

TAIWAN EXCELLENCE

MindDuo e-Reading lamp，源自對消費者的深入認識。我們發現當孩子寫作業或是閱讀時，檯燈照明範圍卻不夠廣，書本是長方形，但一般檯燈的光源卻是圓形的，常常會有一邊的書本照不到，且多數孩子並不會主動調整光線，當孩子的書本落在檯燈照不到的暗處時，無形中增加了眼睛的負擔，長期可能影響視力，爲了解決這樣的問題，我們設計了擁有超廣橢圓形照度的MindDuo親子共讀檯燈。

MindDuo's unique optical design illuminates a desk surface of 95 cm. This ultra-wide design enables you to see everything at a glance and comfortably read across all mediums--analog and digital-seamlessly. MindDuo provides two intelligent lighting modes, allowing you to shift between reading on screens or paper. With a longer tap on the panel, the sensor automatically detects the surrounding light level and adjusts its brightness accordingly, offering customized lighting to read in various situations.

www.BenQ.com

BenQ

明基電通股份有限公司

BenQ Corporation

產品型號 MODEL NO.	參考價格 REFERENCE PRICE	販售通路 RETAIL/ONLINE
AR19_D	NT$ 5,990	Pchome 商店街

產品網址

購買資訊

TAIWAN EXCELLENCE

玩美彩妝APP

YouCam Makeup

玩美彩妝的百變彩妝工具，隨心所欲打造妳的萬種時尚妝容。強大AI臉部偵測，精準偵測五官，0.1秒動態上妝、怎麼動都能馬上妝到妳！體驗各大彩妝品牌產品實際試妝效果，裸妝自拍、超自然上妝效果0.1秒立即體驗！

YouCam Makeup App is a smart cosmetic kit, which analyzes the most accurate facial mapping for a true-to-life virtual makeover. The Makeup Cam with hundreds of build-it-cosmetics-applications provides real-time reflection, helping you doing the best makeup tryout and instant selfie.

產品網址

購買資訊

PERFECT 玩美移動

玩美移動股份有限公司

Perfect Corp.

產品型號 MODEL NO.	參考價格 REFERENCE PRICE	販售通路 RETAIL/ONLINE
5.5	依商品規格定價 PRICE MAY VARY	

tw.perfectcorp.com

tw.perfectcorp.com

AI智慧膚質檢測

AI Skin Diagnostic Tool

TAIWAN EXCELLENCE

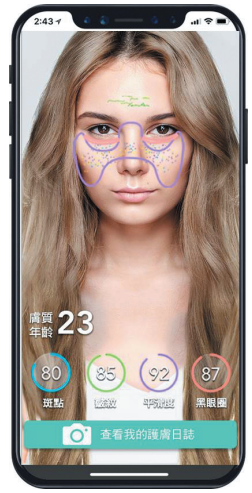

AI智慧膚色檢測服務是一款可對應環境光線的不同，檢測出肌膚各方面，包含皺紋、黑眼圈、法令紋、黑斑與肌膚平滑度等的實際狀況，使消費者實時了解個人的膚質，也使品牌能夠根據其個人狀況推薦最適合的產品。

The improved camera enables advanced skin condition analysis, including skin hydration, oiliness, and redness, spots, wrinkles, textures, and dark circles on your face. The personal AI Acne Spot Scan solution will recommend appropriate products for its users.

產品網址

購買資訊

PERFECT 玩美移動

玩美移動股份有限公司

Perfect Corp.

產品型號 MODEL NO.	參考價格 REFERENCE PRICE	販售通路 RETAIL/ONLINE
v4	依商品規格定價 PRICE MAY VARY	

TAIWAN EXCELLENCE

免安裝調溫款淨飲機

Non-installation & Portable RO Purifying Water Dispenser with Temperature Setting

免安裝調溫款淨飲機以前一款淨飲機為基礎，並進行功能創新，此淨飲機具有五大價值，包含免接管線設計、四道NSF認證濾心、一級能效、四段定溫、快速降溫型溫水膽。歸納上述，YS-8103RWT不僅可免安裝，亦創造精準調溫特色的進化版淨飲機。

The YS-8103RWT is an improved version of the previous installation-free Portable RO Purifying Water Dispenser. The YS-8103RWT has five features, including non-installation, four NSF-certified filters, first-level energy efficient, fixed temperature setting, and a rapid cooling inner tank. In summary, not only is YS-8103RWT installation-free, it also creates an advanced water dispenser with accurate temperature adjusting feature.

元山家電

元山工業科技股份有限公司

YEN SUN TECHNOLOGY CORP.

產品型號 MODEL NO.	參考價格 REFERENCE PRICE	販售通路 RETAIL/ONLINE
YS-8103RWT	NT$ 14,980	

產品網址

購買資訊

www.ystech.com.tw

www.twmosa.com

免插電氣泡飲料機

Soda Splash

TAIWAN EXCELLENCE

Soda Splash線條設計俐落，操作簡單，方便清洗，瓶身為全不鏽鋼材質且產品已通過TUV認證安全無虞！設計新穎、大瓶口設計，能直接加入冰塊、切丁果肉，使果肉亦能吸附氣泡，營造多層次味覺感受。

The unique Soda Splash has a sleek and cool design that is easy to use and clean. The product, with its high-quality stainless steel bottle, is TUV-certified for safety. You can put ice cubes, fruit pieces, etc. in the bottle and generate carbonated water. You can keep fizz in drinks with different flavors. Enjoy the sparkling taste almost instantly.

mosa®

元翎精密工業股份有限公司

Mosa Industrial Corportation

產品型號 MODEL NO.	參考價格 REFERENCE PRICE	販售通路 RETAIL/ONLINE
SSD7,8	NT$ 1,500	

產品網址

購買資訊

TAIWAN EXCELLENCE

水素水生成器

Hydrogen Water Generator

本產品可以隨身攜帶，便利人們喝健康安心的水，機體選用安全耐溫、抗衝擊且不含雙酚A的tritan材質，新研發立體360度同心圓專利電解技術來加大電解面積，較原來平面式增加14倍。故能在3分鐘內形成800ppb高濃度的水素水。外型備精緻美觀、產品具防漏水、防誤觸設計，通過CE認證及IEC無藍光測試，提供顧客不同的體驗與安心使用。

Buder wants to provide safe & healthy water to customer. Bottle is made of temperature-resistant, impact-resistant, no bisphenol A tritan material. We've developed 360-degree concentric electrolysis technology to increase the electrolytic area by 14 times compared with original one. So it can produce 800ppb hydrogen concentration within 3 minutes.

www.buderwater.com

產品網址

購買資訊

Buder SINCE 1970 普德淨水

普德家電股份有限公司

Buder Electric Appliance Co., Ltd.

產品型號 MODEL NO.	參考價格 REFERENCE PRICE	販售通路 RETAIL/ONLINE
HI-TA13	**NT$ 16,800**	sales@buderwater.com 免費服務專線(限市話): 0800-789-788 大潤發、愛買、大葉高島屋

環保機能

GREEN TECH

53-62 鉅田潔淨技術股份有限公司
台灣龍盟複合材料股份有限公司
稻穗股份有限公司
建準電機工業股份有限公司
瀚雲科技有限公司
泰新系統科技股份有限公司
雄鷄企業有限公司
元祥金屬工業股份有限公司
雷虎科技股份有限公司

Ju Tian Cleantech Co., Ltd.
Taiwan Lung Meng Advanced Composite Materials Co.,Ltd
Rice Ear Ltd.
Sunonwealth Electric Machine Industry Co., Ltd.
CviCloud Corporation
TAISIN Building System Corp.
Roosterlighting Co. Ltd.
YUANG HSIAN METAL INDUSTRIAL CORP.
Thunder Tiger Corp.

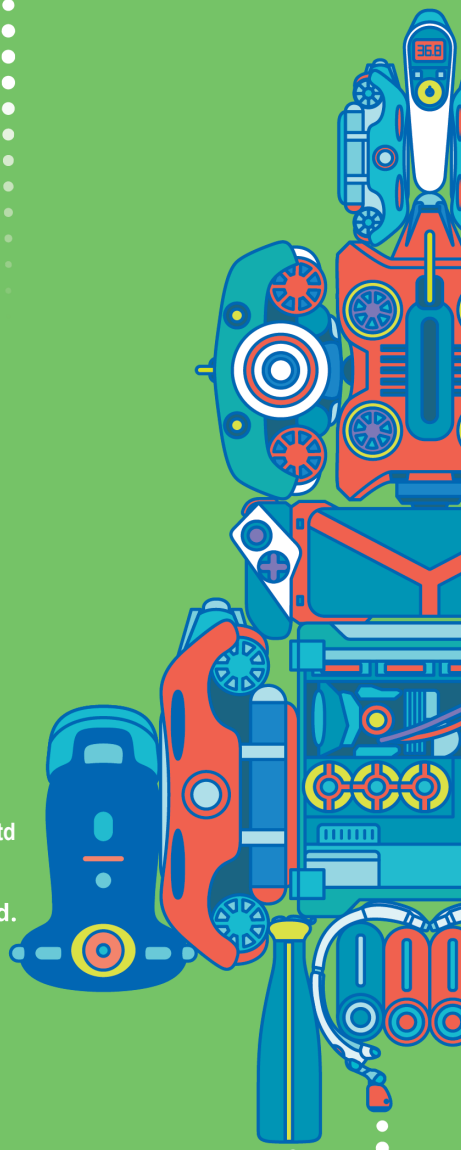

TAIWAN EXCELLENCE

甘蔗吸管

Sugarcane Straw

追求「循環經濟」之理念，將農業廢棄物原料化優先製成一次性塑膠汙染最為嚴重之吸管，提供全世界在禁塑膠製品政策下之配套，而吸管使用完畢後會自然分解成養分繼續供應植物生長，其整個生命週期循環我們稱「搖籃到搖籃」。甘蔗渣來源為大型榨甘蔗汁食品廠，在甘蔗渣尚未落地前將其回收，確保原料之乾淨，而透過回收甘蔗渣，進而幫助食品廠達到事業零廢棄。

We collect the wasted sugarcane fiber from juice factories and turn it into straws that can be supplied to drink shops. After use, the straws break down in the soil as nutritious compost for all plants, providing a solution to the global waste and plastic problem, that is, to use limited resources efficiently and assist corporations to achieve zero waste in their industries.

100%植

鉅田潔淨技術股份有限公司

Ju Tian Cleantech Co., Ltd.

產品型號 MODEL NO.	參考價格 REFERENCE PRICE	販售通路 RETAIL/ONLINE
6x210MM, 8x210MM, 12x210MM, 紙包/裸包,平口/斜口	NT$ 200~300 (100pcs)	全台特力和樂HOLA、振宇五金

產品網址

購買資訊

www.plastic-free.com.tw

www.imstone.com.tw

防水耐用石頭筆記本系列

Rockbook Notebook Series

TAIWAN EXCELLENCE

傳統木漿紙須砍樹製成木漿後再造紙，製漿過程中，添加強酸、強鹼及漂白劑等作爲去雜質和漂白，並用大量的清水去洗滌，才能作成潔白的木漿。造紙過程中須使用清水去溶漿，用過的廢水雖有達到政府廢水排放基準，但仍有廢棄雜質隨廢水排放到河川海洋。
自1990年龍盟研發團隊投入大量的人力物力經歷無數的挫折，歷時十多年，終於研發成功以大量的無機礦粉（石頭粉），與少量的塑脂，製造與木漿紙功能相似的新紙張，該製程完全不砍樹木，不使用水，不排放廢水，不排放廢氣，我們稱之爲『龍盟環保紙』，並已獲得世界四十多國家的發明專利。

An environmentally sustainable solution, this revolutionary stone papermaking technology has been patented in over 40 countries including Australia, Belarus, China, Europe, USA, and South Africa. We make active contributions to protect our environment, the breathtaking inventions of "LM Paper Products" which are 100% pulp-free are the hard evidences of this. To provide LM Paper Products to the global market via seamless international supply chain management.

imSTONE

台灣龍盟複合材料股份有限公司

Taiwan Lung Meng Advanced Composite Materials Co.,Ltd.

產品型號 MODEL NO.	參考價格 REFERENCE PRICE	販售通路 RETAIL/ONLINE
Rockbook/A5B/A5W/A6BA6W/ 角岩白/角岩灰	NT$ 250~500/1pc US $35	market@taiwanlm.com Pchome 商店街 momo購物網 松果購物

產品網址

購買資訊

TAIWAN EXCELLENCE

Luft Cube空氣淨化器

Luft Cube, the Portable Filterless Air Purifier

- 分解破壞空氣過敏源，有機揮發氣體，花粉，細菌，黴菌，病毒語異味。彌補濾網型空氣清淨機只能過濾，無法分解破壞過敏源的盲點，達到真正解除消費者的痛點。
- 定位個人呼吸周邊關鍵使用情境：消費者每天使用產品，睡眠於床頭櫃，開車於置杯座，上班於辦公桌，三大長時間固定位置，達18小時的使用情境。
- 安靜，節能，環保又省錢：免耗材，一年電費60元。
- Destroys and breaks down aero-allergens that result in allergic reactions: Luft Cube features nano-photocatalysis technology that can smash VOCs, mold, bacteria, viruses and pollens a regular filter-based air purifier cannot.
- Personal Aid for adjacent breathing scenario: Place Luft Cube on bedside cupboard while sleeping, front dashboard while driving, then to office desk during work... etc. for a 18-hour day of use.
- Silent, energy and cost-saving: No expendable parts with low electricity cost $2 US per year.

LUFTQI 稻穗股份有限公司

Rice Ear Ltd.

產品型號 MODEL NO.	參考價格 REFERENCE PRICE	販售通路 RETAIL/ONLINE
Luft Cube	NT$ 2,680	

產品網址

購買資訊

www.luftqi.com

www.sunon.com.tw

綠境風雙流新風機

Flow2one Plus

- 雙層過濾：第一層VOC強效活性碳有效吸附異味、甲醛等；第二層HEPA濾網過濾PM2.5達99.9%，360度全面淨化居家空氣。
- 微正壓設計：透過200m3/h新風，70m3/h排氣，形成室內微正壓以阻擋戶外髒空氣從門窗細縫進入。
- 靜音節能熱交換：採用DC節能電機技術，達到運行靜音降噪，並降低室內外溫差，減輕空調系統的負擔。

- Twin-turbo design and Double-layer filtration: the 1st layer of VOC adsorbs odors and HCHO where the 2nd layer of HEPA filters up to 99.9% of PM2.5.
- Micro-positive pressure produces 200m3/h fresh air, and 70m3/h exhaust to reduce outdoor polluted air from entering.
- Silent DC Energy-saving motor reduces AC loading from temperature adjustment.

SUNON® 建準電機工業股份有限公司

Sunonwealth Electric Machine Industry Co., Ltd.

產品型號 MODEL NO.	參考價格 REFERENCE PRICE	販售通路 RETAIL/ONLINE
AHR15T24	NT$ 31,999	大盈電機有限公司 Tel: 02-2555-1166、0919-939-555 汎武事業股份有限公司 Tel: 07-616-7936 #270、0911-915-711

產品網址

購買資訊

TAIWAN EXCELLENCE

Opro9 智能空氣淨化器

Opro9 Smart Air Purifier

這台多功能智能空氣清淨器結合Apple專屬的IoT智慧遠端控制元素，透過App了解居家PM2.5數值或啓動清淨功能。除了基本的空氣濾清功能之外，雙渦輪風扇技術讓在儲水槽空間裡形成氣流增壓模式下，有效帶動5坪空間裡的氣流；並透過模擬大自然水霧淨化原理，讓家中空氣如雨後般的清新。僅11.5W的消耗功率與免濾網節能省電；負離子功能，每秒可釋放1600萬顆負離子，並與空氣中的正離子結合，達到全面淨化的落塵效果。

Smart Air Purifier integrated with Apple Homkit and offer exclusive App. In addition to the basic air filtration function, the twin-turbo fan enables the airflow in the 5 ping space and using natural water mist purification. Very lower power consumption and filter-free can reach energy saving. It can release 16 million negative ions per second to achieve a comprehensive purification of dust.

www.opro9.com

Opro9 瀚雲科技有限公司

CviCloud Corporation

產品型號 MODEL NO.	參考價格 REFERENCE PRICE	販售通路 RETAIL/ONLINE
FHH106	NT$ 6,990	Pchome 商店街

產品網址

購買資訊

www.twtaisin.com/taisin/index.php

智能家居設備

Smart Switch Equipment

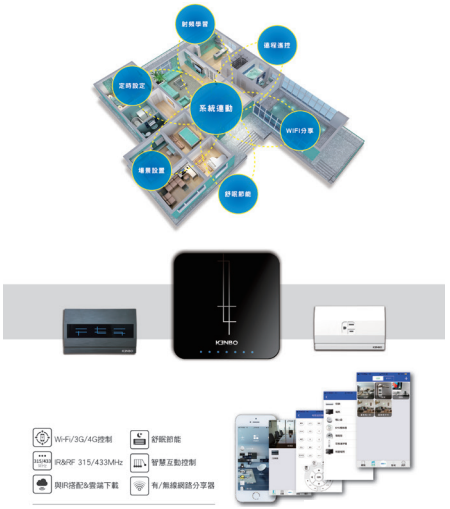

- Wi-fi智能控制主機：315/433MHz射頻遙控信號穩定，覆蓋面積更廣，紅外線控制距離8-15米；可同時做路由器穩定連線上網不打折；簡約外型體積輕巧不占空間，讓您隨時隨地遠程好管理。
- 搭配KENBO APP：可遠端控制室內電器(燈源、電視、空調、攝影機、電動窗簾等)；學習紅外線遙控及射頻遙控置手機，讓您多種遙控一手掌握！無上限現場景設置，多房多廳好管理；綁定帳號，資訊設置雲端備份，更換手機也能同步還原。

- Intelligent Wi-fi control host: 315/433MHz wider coverage on stable remote signal with the infrared control distance from 8-15 meters. Also acting as a router.
- Pairing with KENBO APP: Remotely control indoor appliances (lights, TV, AC, surveillance units, electric curtains...etc.), with a variety of scene setting for multi-room management. Simultaneously backup settings after binding your cloud-account.

泰新 TAISIN

泰新系統科技股份有限公司

TAISIN Building System Corp.

產品型號 MODEL NO.	參考價格 REFERENCE PRICE	販售通路 RETAIL/ONLINE
智能主機：MC-01 智能開關：SW-01 智能插座：SK-01	NT$ 1,600~8,000	

產品網址

購買資訊

太陽能地磚燈

Solar Brick Light

- 完全太陽綠能供電。
- 免開挖管線，裝配簡單。
- 創新光感應系統，日落自動點燈，日昇自動熄燈。
- 超清白強化玻璃透光燈體、耐磨、耐腐蝕、耐衝擊。
- 可回收再利用，環保節能。

- 100% solar-powered
- Easy to carry and maintain
- Innovative light-sensing systems with automatic lighting On & Off
- Ultra-transparent white-tempered glass lamp body
- Recyclable and reusable

產品網址

購買資訊

雄鷄企業有限公司

Roosterlighting Co. Ltd.

產品型號 MODEL NO.	參考價格 REFERENCE PRICE	販售通路 RETAIL/ONLINE
CR-G06	**NT$ 2,000** **US$ 65**	請洽詢銷售部門： Tel: 08-752-1688 dom@roosterlighting.com(國內) int@roosterlighting.com(海外)

www.roosterlighting.com

www.yhm.com.tw

AB65複合網

AB56 Hybrid Aquaculture Net

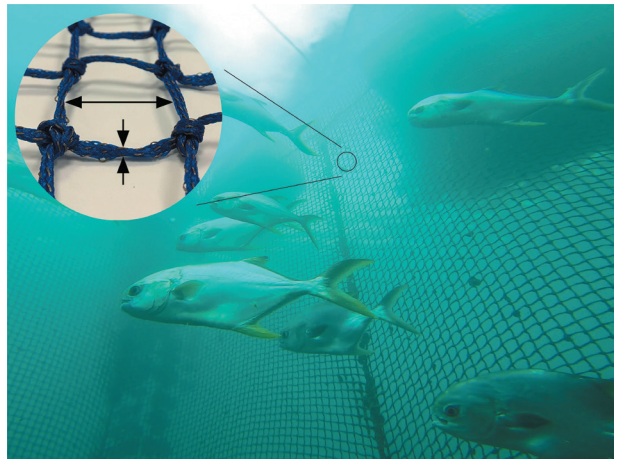

複合網具高抗張強度、抗海水腐蝕、高抗張強度、抗耐磨損特性，能抵抗強勁的海流，甚至在黑潮海域皆可維持箱網的形狀，足夠的空間能防止魚群相互擠壓並維持含氧量，形成友善的養殖環境，促成養殖業者永續經營的目標。

AB65 wire has high-strength properties to resist seawater corrosion and maintain its shape, even under Kuroshio (Black Current). Interwoven with polyester fiber yarn, the weight of the cage is greatly reduced and corrosion of the copper alloy surface is slowed. Hybrid is easy to assemble, so fish farmers can effectively simplify the installation process and reduce purchasing costs. It decreases adhesion between algae and shellfish, maintains good water circulation and permeability, has higher dissolved oxygen values, and generates a friendly aquaculture environment.

元祥金屬工業股份有限公司

YUANG HSIAN ME TAL INDUSTRIAL CORP.

產品型號 MODEL NO.	參考價格 REFERENCE PRICE	販售通路 RETAIL/ONLINE
AB65 銅合金網, **AB65 複合網**	**US$ 70/m2**	

產品網址

購買資訊

TAIWAN EXCELLENCE

海龍號聲納掃描八軸水下機器人

Seadragon 8 Axis Under Water Sonar Robot

海龍號聲納掃描八軸水下機器人專為濁水海域、拍攝、海床掃描及探勘所設計，提供簡易的操作系統，支援方便攜帶的行動力。有效的從水下進行海底任務執行，能搭載5公斤酬載整合水下相關設備，包含水下定位聲納以及高清攝影機，搜尋水下目標。偵測垂直高度100公尺，並可根據任務需求，搭配水下機械手臂執行水下任務。

The Seadragon 8 Axis underwater sonar robot is an ROV system that utilizes interchangeable, modular ROV system components residing on a single, intelligent network. It provides a flexible and customizable platform that is easily adapted to target specific missions. This flexibility sets the Mission Specialist ROV series apart from current technologies in the Remotely Operated Vehicle industry.

產品網址

購買資訊

雷虎科技 THUNDER TIGER

雷虎科技股份有限公司

Thunder Tiger Corp.

產品型號 MODEL NO.	參考價格 REFERENCE PRICE	販售通路 RETAIL/ONLINE
Seadragon 8 Axis	NT$ 1,600,000 US$ 50,000	

www.thundertiger.com

生技醫療

BIOTECH AND MEDICAL

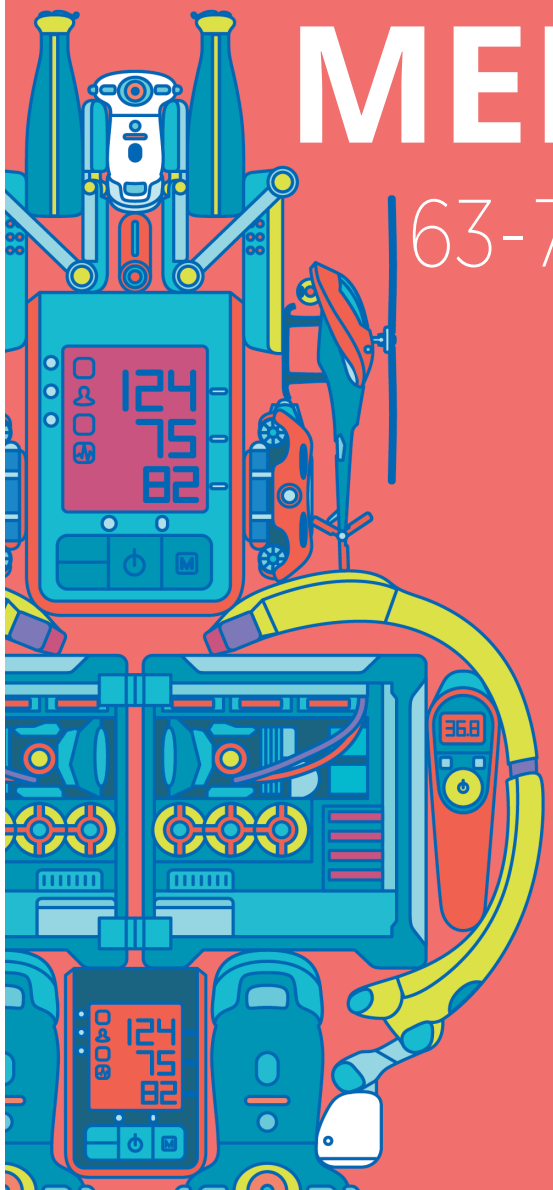

63-73 丹美科技有限公司
軒郁國際股份有限公司
歐萊德國際股份有限公司
百略醫學科技股份有限公司
國睦工業股份有限公司
台灣維順工業股份有限公司
菲思博科技股份有限公司
雅博股份有限公司
元祥金屬工業股份有限公司

DENTMATE Technology Co., LTD.
SHINY BRANDS GROUP CO., LTD.
Hair O'right International Corp.
Microlife Corp.
MERITS HEALTH PRODUCTS CO., LTD.
Heartway Medical Products Co., Ltd.
Faspro Systems Co., Ltd.
Apex Medical Corp.
YUANG HSIAN METAL INDUSTRIAL CORP.

TAIWAN EXCELLENCE

牙科光固化機矯正版

Dental Curing Light ORTHO

以「色彩打破常規，操作輕巧上手，畫面簡潔易懂，先進充電造型」為訴求，打破市場常規。外型設計，考慮女性醫師需求，設計著重輕巧易用，符合人體工學，重量僅120g，客製化顯示畫面，專為矯正專科醫師設計，配合智能化操作流程，大幅減少醫生操作次數。透過已具有技術，更進一步的改良，依原有圓弧造型，發展業界領先「曲面感應充電技術」，不因現有感應充電的平面常規受限，工業設計理念終究可以堅持。

The colorful and ergonomic design, weighs only 120g, it meets the need for female dentists. The customized display is designed for orthodontics, and its smartified program reduces 90% of excessive steps. The industry-leading curved surface wireless charging technology makes it the best choice in the field.

產品網址

購買資訊

DENTMATE TECHNOLOGY CO., LTD.

丹美科技有限公司

DENTMATE Technology Co., LTD.

產品型號 MODEL NO.	參考價格 REFERENCE PRICE	販售通路 RETAIL/ONLINE
WL-070+ ORTHO	**NT$ 8,800** **US$ 350**	丹美科技有限公司 Tel: 02-8976-9226

www.dentmate.com.tw

www.shinybrands.com

Sexylook極酵潤白面膜

Sexylook Enzyme Pure Whitening Mask

「真正安全又有效的面膜」富含多種酵素與蔬果萃取，用最天然溫和的方式使肌膚角質更新，呈現水嫩透亮的膚質。急救SOS滲透式保養對付黯沉乾荒，高效率提亮膚質。

Sexylook Enzyme Pure Whitening Mask: The most natural and effective enzyme mask. With abundant natural enzymes and extracts from fruits and vegetables, it restores dry, rough, dull skin to enhance skin smoothness and softness.

Shinybrands 軒郁國際股份有限公司

軒郁國際股份有限公司

SHINY BRANDS GROUP CO., LTD.

產品型號 MODEL NO.	參考價格 REFERENCE PRICE	販售通路 RETAIL/ONLINE
潤白款	**NT$ 299** **US$ 13.99**	康是美-漢中門市 Tel: 02-2381-5329 康是美-後山埤門市 Tel: 02-2785-9509

產品網址

購買資訊

TAIWAN EXCELLENCE

檸檬草植萃乾洗髮

Lemongrass Green Dry Shampoo

清爽潔淨配方，融合多種天然植萃，重現頭皮清新舒暢。檸檬草萃取輕鬆控油，白柳樹皮萃取淨化老廢角質，舒暢毛孔，啟動頭皮自然保護機制，新鮮薄荷草萃取之薄荷醇，淨化頭皮，賦予清新舒暢涼快感受。

A cleanser rich in plant extracts for a fresh and clean scalp. Lemongrass for oil control with willow bark removes dead skin cells. Menthol purifies the scalp, giving it a soothing sensation.

產品網址

購買資訊

o'right

歐萊德國際股份有限公司

Hair O'right International Corp.

產品型號 MODEL NO.	參考價格 REFERENCE PRICE	販售通路 RETAIL/ONLINE
11108018AAAA	**NT$ 580**	歐萊德-台北大安體驗店 Tel: 02-2771-2240 歐萊德-台北永康體驗店 Tel: 02-3393-2240

www.oright.com.tw

www.microlife.com

紅外線非接觸式額溫槍

The Non-Contact Thermometer with Auto-Measurement & Distance Control

- 多工量測：除了量測體溫，NC200亦可用於物體/液體與環境溫度量測(0-100.0°C內皆可測量)。
- 藍光追蹤燈號：使用者能夠在夜間準確量測，毋須干擾受測者的睡眠，對於幼兒的發燒照護是相當貼心的設計。
- 發燒警示技術：使用者能夠從螢幕背光顏色，直覺式的了解當次量測結果正常(<37.4°C)或發燒(≧37.4°C)。

- Auto measurement once a distance within 5cm is detected.
- Guidance system for self-measurement: An indicating light on the back shows the user that the device is at the right distance.
- Multifunctional: Measurement of forehead, objects & ambient temperature in seconds.

microlife
A partner for people. For life.

百略醫學科技股份有限公司

Microlife Corp.

產品型號 MODEL NO.	參考價格 REFERENCE PRICE	販售通路 RETAIL/ONLINE
NC200	依商品規格定價 **PRICE MAY VARY**	請洽詢銷售部門： Tel: 02-8797-1288

產品網址

購買資訊

TAIWAN EXCELLENCE

全自動手臂型心房顫動偵測藍芽血壓計

Bluetooth® Blood Pressure Monitor with Stroke Risk Detection

- 平均測量模式(MAM/Smart MAM)：自動多次量測血壓後提供最準確的平均血壓值。
- 心律不整偵測(PAD)：偵測心律不規則情況，及早留意可能的心臟不適。
- Cuff Fit Check：提示使用者正確安置臂帶，避免臂帶過鬆或手臂移動而影響量測。
- MyCheck：以直覺式圖像呈現上升/平穩/下降，使用者於量測完成當下可立即了解當次測量血壓值與當月平均值的變化趨勢。
- 藍芽/USB資料傳輸：使用者可透過藍芽及USB將量測資料上傳軟體，以做保存與分析。

- Stroke Preventive Detection: High accuracy in Atrial Fibrillation (AF) detection for stroke prevention.
- Microlife Average Mode(MAM): 3 measurements with 1 click.
- Microlife Connected Health+: PC connection with BP Analyzer software included, USB cable and app for smartphone.
- Dual User Friendly: With 2 (x99) data memory slots and display of all saved measurements.

microlife
A partner for people. For life.

百略醫學科技股份有限公司

Microlife Corp.

產品型號 MODEL NO.	參考價格 REFERENCE PRICE	販售通路 RETAIL/ONLINE
B6 Connect, B6 Advanced, Connect	依商品規格定價 **PRICE MAY VARY**	請洽詢銷售部門：Tel: 02-8797-1288

產品網址

購買資訊

www.microlife.com

www.meritshealth.com

可收折式電動代步車

SCOO Folding Mobility Scooter

車身外型輕巧、可站立放置、短途拖行、便於攜帶及放置後車廂內；操縱桿高低及前後可調；分離式電池盒設計，可直接使用插座充電也可單獨取下充電，收折後可攜帶上飛機；內建前後LED提供前後照明提示，夜間行駛更安全。

The Merits S546 SCOO Foldable Electric Scooter is light and compact, can be placed and towed quickly, and is easily carried and placed in the rear car compartment. It is the first electric scooter to be operated with only the right or left hand. The user has additional leg room and can be placed at the front. With built-in front and rear LED lights, it's safer to drive at night.

merits

國睦工業股份有限公司

MERITS HEALTH PRODUCTS CO., LTD.

產品型號 MODEL NO.	參考價格 REFERENCE PRICE	販售通路 RETAIL/ONLINE
S546	依商品規格定價 **PRICE MAY VARY**	綠捷電(GCE) Tel: 03-359-0531

產品網址

購買資訊

小型折疊式電動代步車

Foldable Mobility Scooters

- 自動收折代步車。
- 智慧型感應鑰匙。
- 雙紅外線安全警示燈。
- 過彎自動減速。
- 折疊起來的電動代步車，可如旅行箱般拖拉移動。
- 佔據的空間極小，易於收納。
- 便於拆裝的鋰電池，防偷竊的電池蓋。
- 極佳的迴轉半徑，行駛流暢。

- Folds to compact size within 15 seconds with touch of a button
- Lightweight lithium battery with anti-theft cover
- Dual laser projection for precise steering
- Automatic speed reduction when cornering
- Smart key feature provides ignition-free operation
- Digital LED control panel displays time and temperature with speed settings

台灣維順工業股份有限公司

Heartway Medical Products Co., Ltd.

產品型號 MODEL NO.	參考價格 REFERENCE PRICE	販售通路 RETAIL/ONLINE
S26	**NT$ 80,000**	晶貿物達店 Tel: 0903-125-876 Tel: 0933-199-315

產品網址

購買資訊

www.heartway.com.tw

「菲思博」外科手術用攝影機

"Faspro" Wireless Medical Camera

- 自動對焦(5公分~無窮遠)
- 無線802.11b/g/n
- 放大倍率：6x、3x、2x或1.5x
- FHD高畫質解析度
- 內建記憶體(128/256GB)

- Auto Focus (5cm~Infinity)
- Wireless Connection (802.11b/g/n)
- Magnification Ranges: 6x, 3x, 2x or 1.5x
- FHD High-Quality Resolution
- Internal Storage (128/256GB)

菲思博科技股份有限公司

Faspro Systems Co., Ltd.

產品型號 MODEL NO.	參考價格 REFERENCE PRICE	販售通路 RETAIL/ONLINE
FM-100AS	**US$ 3,500**	

產品網址

購買資訊

www.fasprosystems.com

TAIWAN EXCELLENCE

Pro-care Turn自動翻身減壓氣墊床

Pro-care Turn Lateral Turning Mattress

- 適用側身30度臥姿翻身，床墊翻起，照護省力。
- 翻身後床管取代枕頭支撐，同時交替減壓。
- 可設定翻身停留時間、一般交替模式時間。
- 3合1床型，交替模式-靜態模式-翻身模式。

- Suitable for patients at medium to high-risk of pressure injuries (bed sores)
- Enhancing Pressure Relief by 30° of Bilateral Rotation
- 3-in-1 therapy available for individual healthcare modes with effortless patient repositioning
- Reduce the risk of lower back and arm injuries during repositioning

www.apexmedicalcorp.com

產品網址

購買資訊

雅博股份有限公司

Apex Medical Corp.

產品型號 MODEL NO.	參考價格 REFERENCE PRICE	販售通路 RETAIL/ONLINE
Pro-care Turn	**NT$ 98,000** **US$ 1,550**	雅博股份有限公司 Tel: 2268-5600 #1106,1107 免付費電話: 0800-054-133

AB65銅合金抗菌除臭健康襪

AB65 Copper Alloy Anti-bacteria Health Care Socks

TAIWAN EXCELLENCE

抗菌除臭襪從原料端開始即使用高純度的原材料進行多元金屬合金鑄造成形，是唯一通過美國環保署(EPA)認證註冊公共接觸表面固體抑菌材料，洗滌過程中無溶出性風險，材料特性具備1.持續殺滅細菌。2.耐磨損。3.安全性。經實驗室測試驗證本產品能在兩小時內殺滅超過99.9%致病細菌，滅菌效能切合亟欲脫離足下黴菌感染及腳臭困擾的眾多顧客需求。

AB65 antimicrobial socks come from metallurgy casting of high purity material, multi-element alloy. Its antimicrobial material is certified by U.S.(EPA). Features include antimicrobial,anti-abrasion, and hypoallergenic. It won't over dissociate in washing process, and kills pathogenic bacteria by more than 99.9%, which can significantly improve skin health and reduce odor.

www.yhm.com.tw

產品網址

購買資訊

元祥金屬工業股份有限公司

YUANG HSIAN METAL INDUSTRIAL CORP.

產品型號 MODEL NO.	參考價格 REFERENCE PRICE	販售通路 RETAIL/ONLINE
運動襪, 踝襪, 紳士襪	**NT$ 1,500**	

運動休閒

SPORTS AND LEISURE

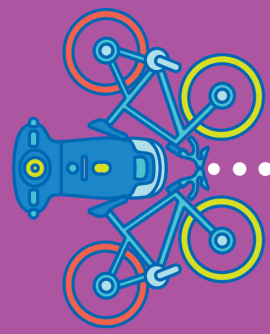

74-81

巨大機械工業(股)公司
金鴻股份有限公司
大田精密工業股份有限公司
世盛國際開發股份有限公司
同喬實業股份有限公司
明安國際企業股份有限公司
明躍國際健康科技(股)有限公司

Giant Manufacturing Co., Ltd.
AROPEC SPORTS CORP.
O-TA Precision Industry Co., LTD.
TBS Group Corporation
TronSport Bike
Advanced International Multitech co., LTD.
STRENGTH MASTER FITNESS TECH CO., LTD.

Defy Advanced Pro

Defy Advanced Pro

TAIWAN EXCELLENCE

www.giant-bicycles.com

DEFY Advanced透過捷安特Advanced碳纖複合車架交織的長程耐久騎乘幾何，能夠傳遞輕量順暢的騎乘感，是速度、自信和操控的完美體現。搭配安全穩定的碟煞系統以及D-Fuse座墊桿，能有效減緩路面震動並提升順應性，讓騎乘更順暢更快速。OverDrive2加大車首管強化設計能提升轉向精準度，加上MegaDrive強化管件及PowerCore整合式五通下叉動力傳導設計，能大幅提升車架剛性及踩踏效率。

A renowned name in the cycling world, Giant's wide distribution network and its number-one imported brand status in numerous markets demonstrate the brand's potential for strong growth. The brand proposition is about inspiring adventure by delivering high-quality bikes to the widest range of audiences, regardless of location. Giant also sponsors Rabobank teams, which include three-time World Champion Oscar Freire and current Cyclocross World Champion Lars Boom.

GIANT

巨大機械工業(股)公司

Giant Manufacturing Co., Ltd.

產品型號 MODEL NO.	參考價格 REFERENCE PRICE	販售通路 RETAIL/ONLINE
Defy Advanced Pro	**NT$ 148,000**	

產品網址

購買資訊

打獵潛水迷彩防寒衣

2mm Spearfish Suit

Aropec打獵潛水系列的迷彩圖樣結合國內外研發力量，仿水中3D實景作色，依四大洋在不同季節水溫下的呈現所開發出的擬真偽裝色：迷彩藍、迷彩棕、迷彩綠。潛水者能依特定海域選擇適合的花色，更融入水下環境。

Aropec combines knowledge to develop a unique digital camouflage pattern in camo blue, camo green or camo copper brown. The underwater world takes on different forms in different seasons, water temperature and depth. It uses technology to obtain 3D images and transform them into a sophisticated camouflage pattern. Divers can choose from three colors to match themselves to the colors and textures of their surroundings. The pattern is used on a variety of products, such as a one-piece/two-piece wetsuit, a rash guard, diving pants, hoods, gloves and socks. Different thicknesses can be chosen according to user preferences and water conditions.

www.aropec.com

金鴻股份有限公司

AROPEC SPORTS CORP.

產品型號 MODEL NO.	參考價格 REFERENCE PRICE	販售通路 RETAIL/ONLINE
DS-SP707TH-2mmMB	**NT$ 6,500**	AROPEC-南港旗艦門市 Tel: 02-8792-9320 AROPEC-台中門市 Tel: 04-2569-3850 #29

產品網址

購買資訊

Volando綠光自行車

FIT DISC GLR

TAIWAN EXCELLENCE

FIT DISC GLR綠光，設計採用導流五角形上管，扁平水滴座管增加平路續航表現，強化五通結構減少後叉輸出力量分散，提升踩踏反應回饋。碟盤快速轉動時產生的光影折射，在視覺帶來豐富的色彩響宴。隨風揚起的塵沙將場景瞬間拉回筆直的公路，陽光下閃爍的漸層綠加上珍珠粉的隱約光澤感，更為沿途的公路美景增添了多元層次。

FIT DISC GLR, asymmetrical oversized-tapered head tube over extra-solid bottom bracket is strengthened to reduce the stress from the rear fork to improve pedaling reaction. The light and shadow reflection generated by the disc as the wheel rotates, brings out a rich color banquet.

www.volando.com.tw

大田精密工業股份有限公司

O-TA Precision Industry Co., LTD.

產品型號 MODEL NO.	參考價格 REFERENCE PRICE	販售通路 RETAIL/ONLINE
FIT DISC GLR	**NT$ 92,800**	

產品網址

購買資訊

TAIWAN EXCELLENCE

AROFLY LINK功率計

AROFLY LINK parts & connection

- 最平價功率計
- 可相容多款車種
- 設計輕巧簡易安裝
- 提供功率、左右腳踩踏比、胎壓監測功能
- 提供雲端分析服務

- Small, compact and easy to install
- Provides power, cadence, left/right pedal ratio and rear tire pressure
- Compatible with most bikes
- Easily transferable from bike to bike

www.arofly.com

世盛國際開發股份有限公司

TBS Group Corporation

產品型號 MODEL NO.	參考價格 REFERENCE PRICE	販售通路 RETAIL/ONLINE
AFY-LK01	NT$ 8,500 US$ 249	

產品網址

購買資訊

"創"遊成長型滑步車

TronSport Bike

TAIWAN EXCELLENCE

www.tcvgroup.com.tw

此產品可讓孩童藉由滑步的學習，可誘發空間認知與肢體活動的協調性。手把和坐墊採用扣環式及無段式調整設計，可依孩童身高自由做調整，在享有速度感、平衡感體驗的同時，亦能幫助孩童順利銜接上一般的自行車。充氣式輪胎，彈性好，避震性佳，車輪內置有多顆滾珠包膠軸承，可降低輪子快速轉動時發出的噪音。『中空輪』的核心設計，不僅讓外型更具俐落的時尚感，也兼具安全性，防止孩童在騎乘時不慎滑腳。

During kids riding, learning at their own comfort level how to balance and control body motion and handle emergency situation; furthermore, training their own capacity for independent thinking. The design of quick-release stepless adjustable seat and handlebars perfectly fit children in ages. Wheels designed to not only perfectly harmless during kid riding but with clean-cut and fashion look. The TCV design is the integration of EU parenting philosophy, aesthetics concept and needs of parents and children perfectly provide pleasure during kid riding and good product EZ assembly, good to carry and housing carefree.

同喬實業股份有限公司

TCV INDUSTRIAL CO., LTD.

產品型號 MODEL NO.	參考價格 REFERENCE PRICE	販售通路 RETAIL/ONLINE
TCV-T600	NT$ 9,800	Pchome 商店街 marketing@tcvgroup.com.tw

產品網址

購買資訊

TAIWAN EXCELLENCE

S6-ego碳纖維公路自行車

S6-Ego Carbon Fiber Road Bike

DIZO在塗裝下足功夫，除了外表炫目，性能更讓人值得羨慕！金屬質感雙色不對稱設計，符合你的俐落簡約都會風格。T800高模數碳纖維材質搭配DIZO新一代五通強化疊層技術，車架強度更加提升。希望透過我們的心血，讓你對自己不斷創新的紀錄感到驚嘆。

With a metallic look and asymmetrical decals, sharp and simple urban style meets your inner-city ride needs. The T800 high modulus carbon fiber with DIZO top-notch carbon lamination technology on the bottom bracket greatly improves stiffness, giving you a more direct power transfer for sprinting.

DIZO

明安國際企業股份有限公司

Advanced International Multitech co., LTD.

產品型號 MODEL NO.	參考價格 REFERENCE PRICE	販售通路 RETAIL/ONLINE
S6-ego	NT$ 52,500	RW單車 Tel: 02-2651-5015 百客樂單車生活館 Tel: 02-2675-1301

產品網址

購買資訊

www.adgroup.com.tw

www.strengthmastergroup.com

拳擊腳踏車

Cycle Boxer

此為市場上首創結合腳踏車及拳擊運動的革命性產品，同時可達有氧燃脂、肌肉鍛鍊、HIIT、腦部訓練等，滿足老中青族群需求，以顏色、圖形為打擊訊號之視覺化設計，並提供初中高階的模式，打擊板被擊打的訊號紀錄、演算，將可發展遊戲化競賽或團體訓練等，增添趣味性。

A breakthrough combining boxing and cycling at the same time, providing the perfect cardio exercise. Just 15 minutes, three days a week will get you fit and ripped, blasting away mental and physical stress. Customized to easily adjust the speed of colors/shapes and cycling resistance, it features three training modes: Easy, Medium, and Hard. It provides the best high-intensity interval training, along with simultaneous brain training and full-body muscle toning creating a gaming experience while working out. Keep track of your best scores and combo streaks, to compete in high-score rankings with people from the world.

STRENGTH MASTER 明躍國際

明躍國際健康科技(股)有限公司

STRENGTH MASTER FITNESS TECH CO., LTD.

產品型號 MODEL NO.	參考價格 REFERENCE PRICE	販售通路 RETAIL/ONLINE
109015	NT$ 65,900	

產品網址

購買資訊

TAIWAN EXCELLENCE
Everyday Excellence

#MY EVERYDAY EXCELLENCE

TAIWAN EXCELLENCE 366 DIGITAL CALENDAR
台灣精品366數位語錄

語 台灣一起創新精彩

語 你精彩每一天

Innovate and Shine with Taiwan Excellence.
Brighten Your Day with Us

EN

中文版

[立即掃描 一探精彩
Scan QR Code to Start Your Journey Towards Excellence]

TAIWAN EXCELLENCE

主辦單位 Organized by 經濟部國際貿易局 Bureau of Foreign Trade, MOEA

中華民國對外貿易發展協會 Taiwan External Trade Development Council

經濟部國際貿易局廣告

PChome網站購物流程

ORDER TAIWAN EXCELLENCE PRODUCT ON PCHOME